

Evaluation of Teachers by Students: Arts (2018-19)

Parameters of Evaluation:

1. Punctuality and regularity
2. Fluency of medium
3. Effectiveness of teaching
4. Command over the subject
5. Completion of syllabus in time
6. Teachers knowledge about applications of the subject
7. Readiness for extra lectures
8. Willingness to guide students
9. Availability to solve problems
10. Overall impression

Name of Teacher	I	II	III	IV	V	VI	VII	VIII	IX	X	Total Students
DR. Aute J.S.	3.38	3.33	3.48	3.67	3.67	3.38	3.24	3.62	3.48	3.52	22

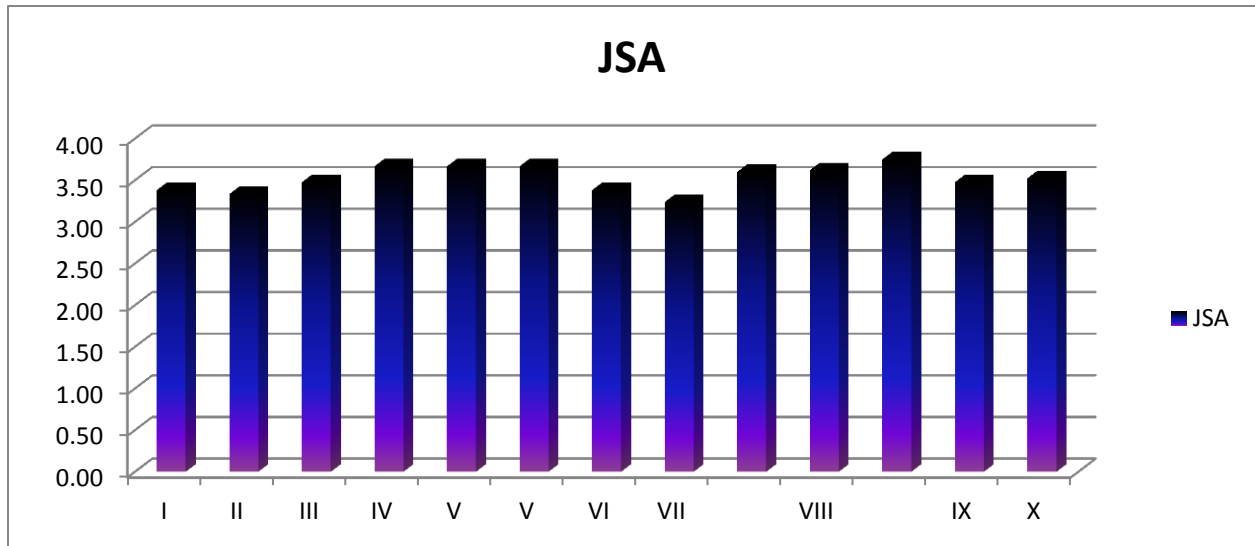

Interpretation:

Poor: 1 Average: 2 Good: 3 Excellent: 4

Suggestions: Keep it up. Extra time with students will be appreciable.



PRINCIPAL
 Bharatiya Jain Sanghatana's
 Art, Science & Commerce College
 Wagholi, Pune - 412207

Evaluation of Teachers by Students: Arts (2018-19)

Parameters of Evaluation:

1. Punctuality and regularity
2. Fluency of medium
3. Effectiveness of teaching
4. Command over the subject
5. Completion of syllabus in time
6. Teachers knowledge about applications of the subject
7. Readiness for extra lectures
8. Willingness to guide students
9. Availability to solve problems
10. Overall impression

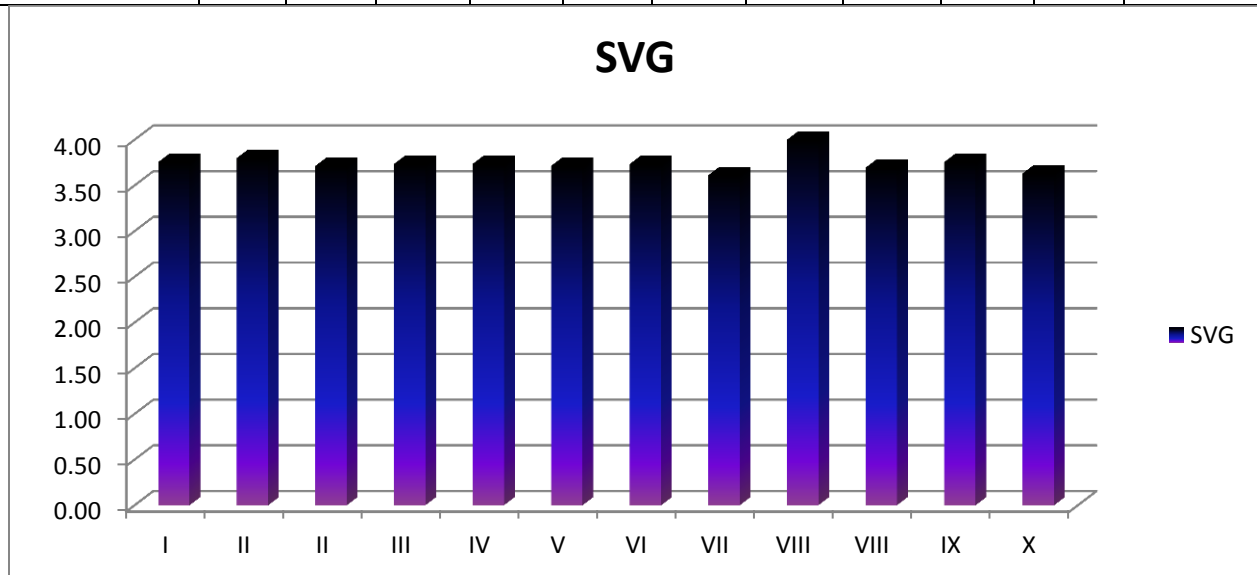
Name of Teacher	I	II	III	IV	V	VI	VII	VIII	IX	X	Total Students
DR. Gaikwad S.V.	3.76	3.71	3.73	3.73	3.71	3.73	3.61	3.69	3.76	3.63	49



Interpretation:

Poor: 1 Average: 2 Good: 3 Excellent: 4

Suggestions: Keep it up.



PRINCIPAL
 Bharatiya Jain Sanghatana's
 Art, Science & Commerce College
 Wagholi, Pune - 412207

Evaluation of Teachers by Students: Arts (2018-19)

Parameters of Evaluation:

1. Punctuality and regularity
2. Fluency of medium
3. Effectiveness of teaching
4. Command over the subject
5. Completion of syllabus in time
6. Teachers knowledge about applications of the subject
7. Readiness for extra lectures
8. Willingness to guide students
9. Availability to solve problems
10. Overall impression

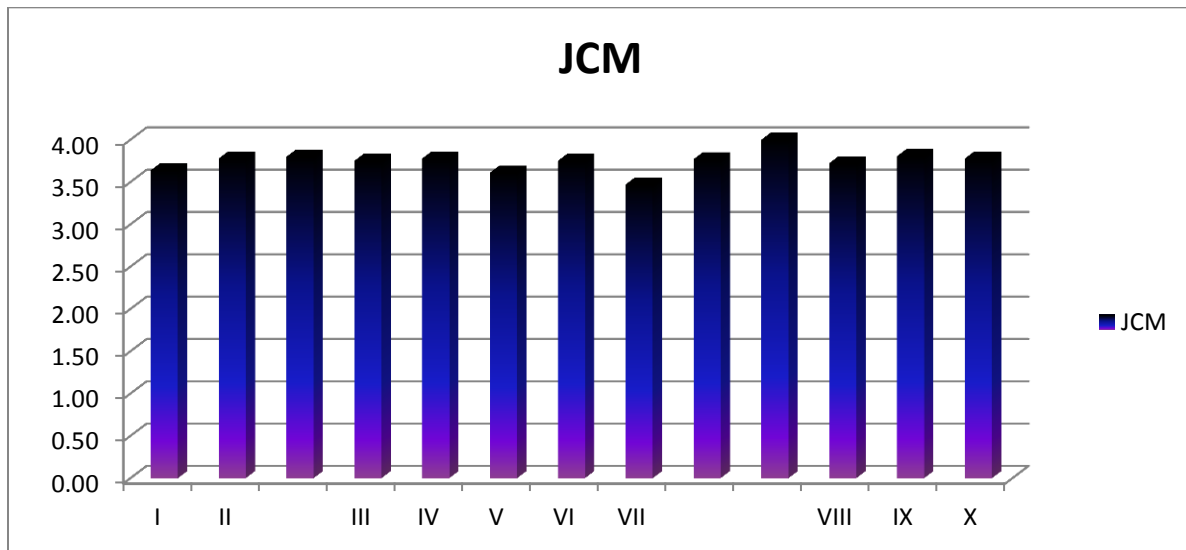
Name of Teacher	I	II	III	IV	V	VI	VII	VIII	IX	X	Total Students
DR. More J.C.	3.64	3.78	3.75	3.78	3.61	3.75	3.47	3.72	3.81	3.78	38



Interpretation:

Poor: 1 Average: 2 Good: 3 Excellent: 4

Suggestions: Keep it up. Extra lectures with students will be appreciable.



PRINCIPAL
 Bharatiya Jain Sanghatana's
 Art, Science & Commerce College
 Wagholi, Pune - 412207

Evaluation of Teachers by Students: Arts (2018-19)

Parameters of Evaluation:

1. Punctuality and regularity
2. Fluency of medium
3. Effectiveness of teaching
4. Command over the subject
5. Completion of syllabus in time
6. Teachers knowledge about applications of the subject
7. Readiness for extra lectures
8. Willingness to guide students
9. Availability to solve problems
10. Overall impression

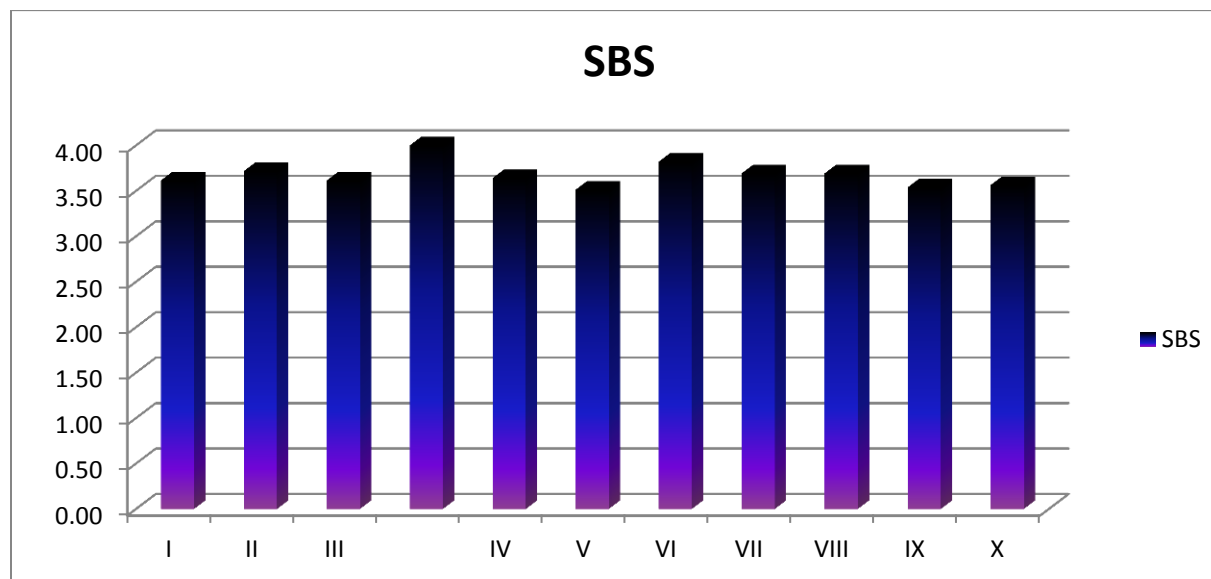
Name of Teacher	I	II	III	IV	V	VI	VII	VIII	IX	X	Total Students
Prof. Shinde S.B.	3.62	3.72	3.62	3.64	3.51	3.82	3.69	3.69	3.54	3.56	41



Interpretation:

Poor: 1 Average: 2 Good: 3 Excellent: 4

Suggestions: Keep it up.



PRINCIPAL
Bharatiya Jain Sanghatana's
Art, Science & Commerce College
Wagholi, Pune - 412207

Evaluation of Teachers by Students: Arts (2018-19)

Parameters of Evaluation:

1. Punctuality and regularity
2. Fluency of medium
3. Effectiveness of teaching
4. Command over the subject
5. Completion of syllabus in time
6. Teachers knowledge about applications of the subject
7. Readiness for extra lectures
8. Willingness to guide students
9. Availability to solve problems
10. Overall impression

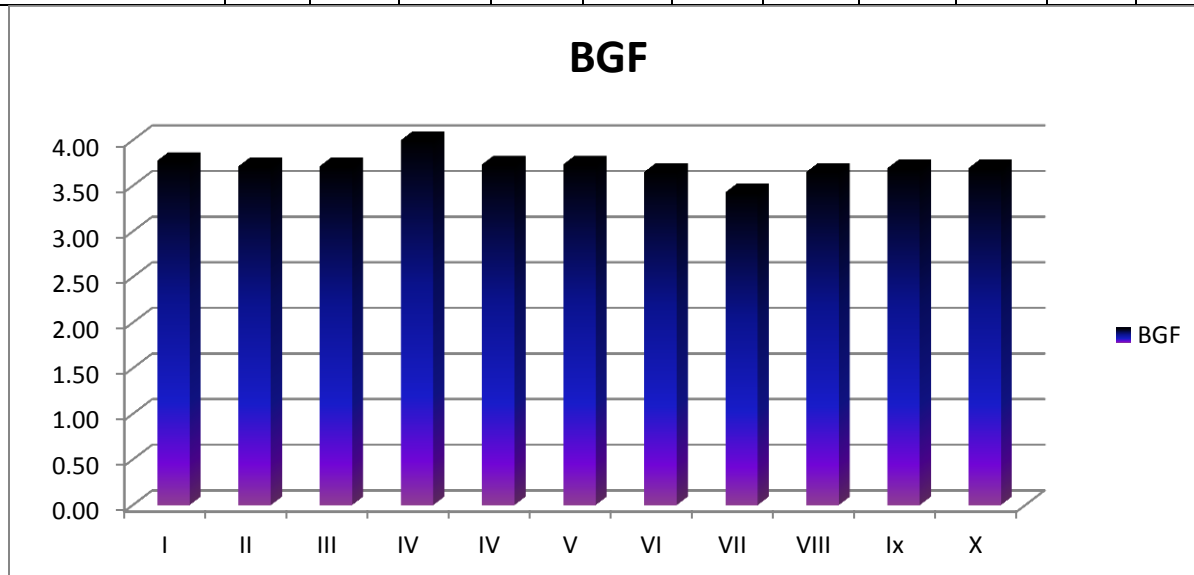
Name of Teacher	I	II	III	IV	V	VI	VII	VIII	IX	X	Total Students
Dr.Phadatare B.G.	3.78	3.71	3.71	3.73	3.73	3.65	3.43	3.65	3.69	3.69	50



Interpretation:

Poor: 1 Average: 2 Good: 3 Excellent: 4

Suggestions: Keep it up. Extra lectures with students will be appreciable.



PRINCIPAL
 Bharatiya Jain Sanghatana's
 Art, Science & Commerce College
 Wagholi, Pune - 412207

Evaluation of Teachers by Students: Arts (2018-19)

Parameters of Evaluation:

1. Punctuality and regularity
2. Fluency of medium
3. Effectiveness of teaching
4. Command over the subject
5. Completion of syllabus in time
6. Teachers knowledge about applications of the subject
7. Readiness for extra lectures
8. Willingness to guide students
9. Availability to solve problems
10. Overall impression

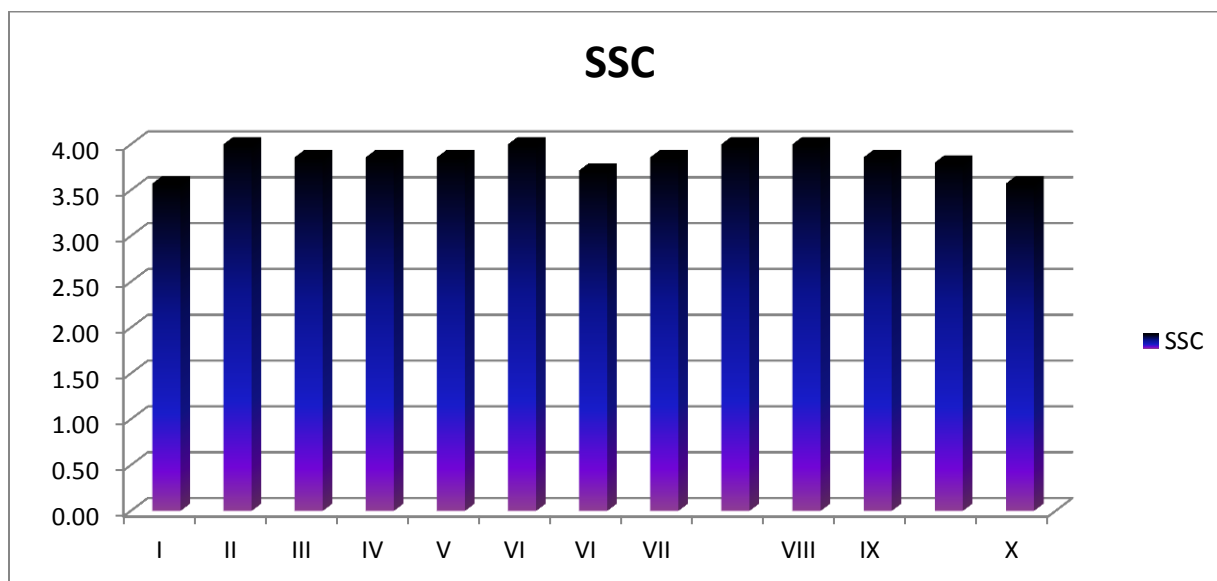
Name of Teacher	I	II	III	IV	V	VI	VII	VIII	IX	X	Total Students
Dr. Chavan S.S.	3.57	4.00	3.86	3.86	3.86	3.71	3.86	4.0	3.86	3.57	29



Interpretation:

Poor: 1 Average: 2 Good: 3 Excellent: 4

Suggestions: Keep it up.



PRINCIPAL
Bharatiya Jain Sanghatana's
Art, Science & Commerce College
Wagholi, Pune - 412207

Evaluation of Teachers by Students: Arts (2018-19)

Parameters of Evaluation:

1. Punctuality and regularity
2. Fluency of medium
3. Effectiveness of teaching
4. Command over the subject
5. Completion of syllabus in time
6. Teachers knowledge about applications of the subject
7. Readiness for extra lectures
8. Willingness to guide students
9. Availability to solve problems
10. Overall impression

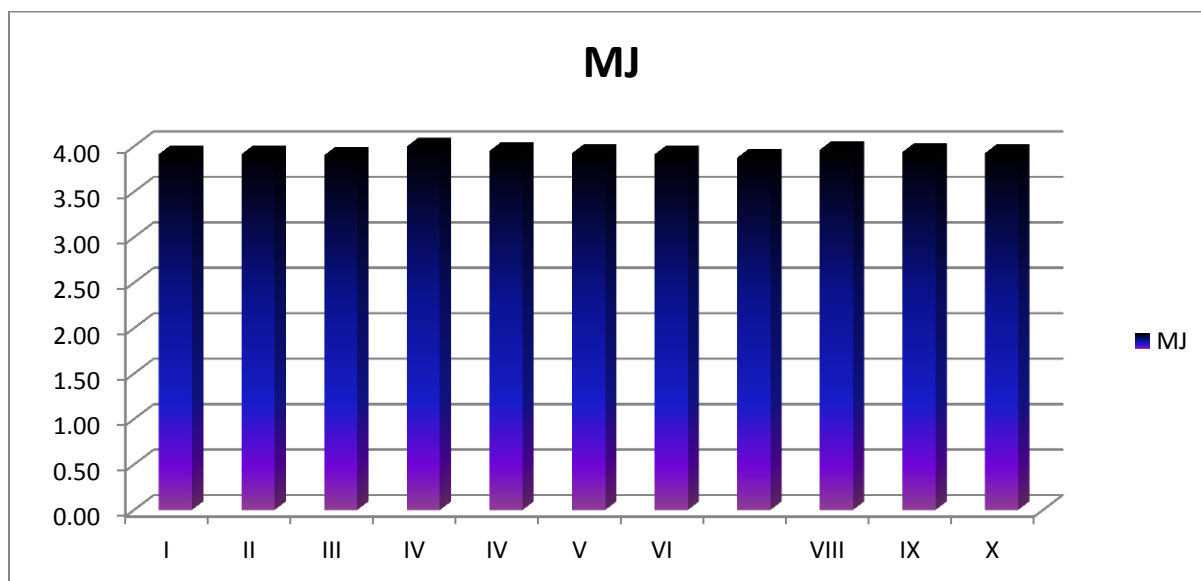
Name of Teacher	I	II	III	IV	V	VI	VII	VIII	IX	X	Total Students
Dr. Monika Jain	3.91	3.91	3.90	3.95	3.93	3.91	3.88	3.96	3.94	3.93	82



Interpretation:

Poor: 1 Average: 2 Good: 3 Excellent: 4

Suggestions: Keep it up.



PRINCIPAL
 Bharatiya Jain Sanghatana's
 Art, Science & Commerce College
 Wagholi, Pune - 412207

Evaluation of Teachers by Students: Arts (2018-19)

Parameters of Evaluation:

1. Punctuality and regularity
2. Fluency of medium
3. Effectiveness of teaching
4. Command over the subject
5. Completion of syllabus in time
6. Teachers knowledge about applications of the subject
7. Readiness for extra lectures
8. Willingness to guide students
9. Availability to solve problems
10. Overall impression

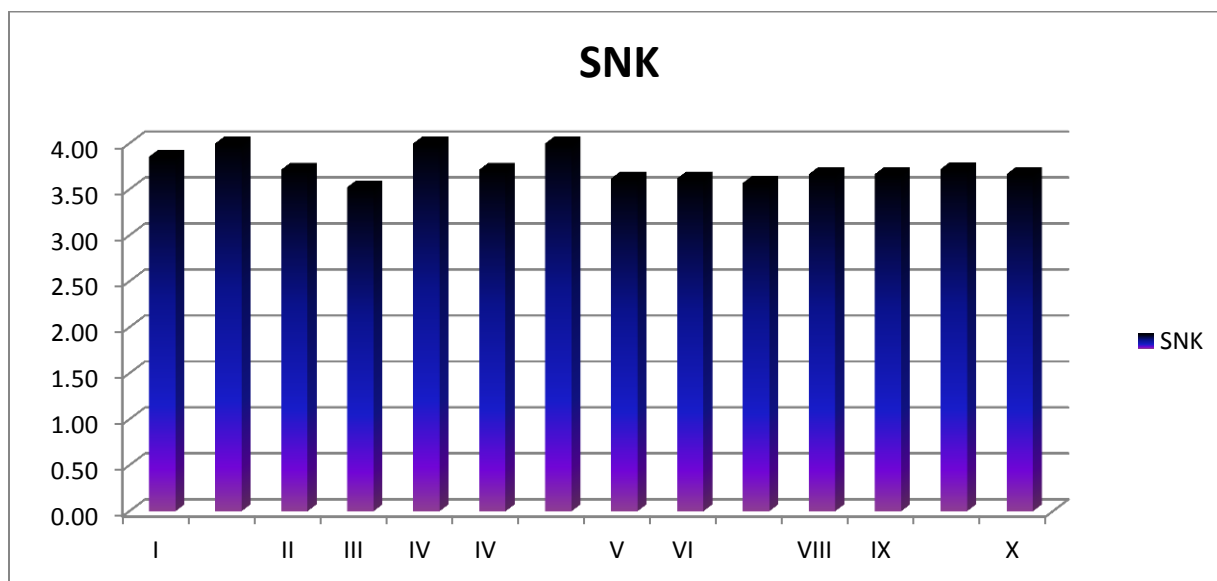
Name of Teacher	I	II	III	IV	V	VI	VII	VIII	IX	X	Total Students
Prof. Kokate S. N.	3.86	3.71	3.52	3.71	3.62	3.62	3.57	3.67	3.67	3.67	21



Interpretation:

Poor: 1 Average: 2 Good: 3 Excellent: 4

Suggestions: Keep it up.



PRINCIPAL
 Bharatiya Jain Sanghatana's
 Art, Science & Commerce College
 Wagholi, Pune - 412207

Evaluation of Teachers by Students: Arts (2018-19)

Parameters of Evaluation:

1. Punctuality and regularity
2. Fluency of medium
3. Effectiveness of teaching
4. Command over the subject
5. Completion of syllabus in time
6. Teachers knowledge about applications of the subject
7. Readiness for extra lectures
8. Willingness to guide students
9. Availability to solve problems
10. Overall impression

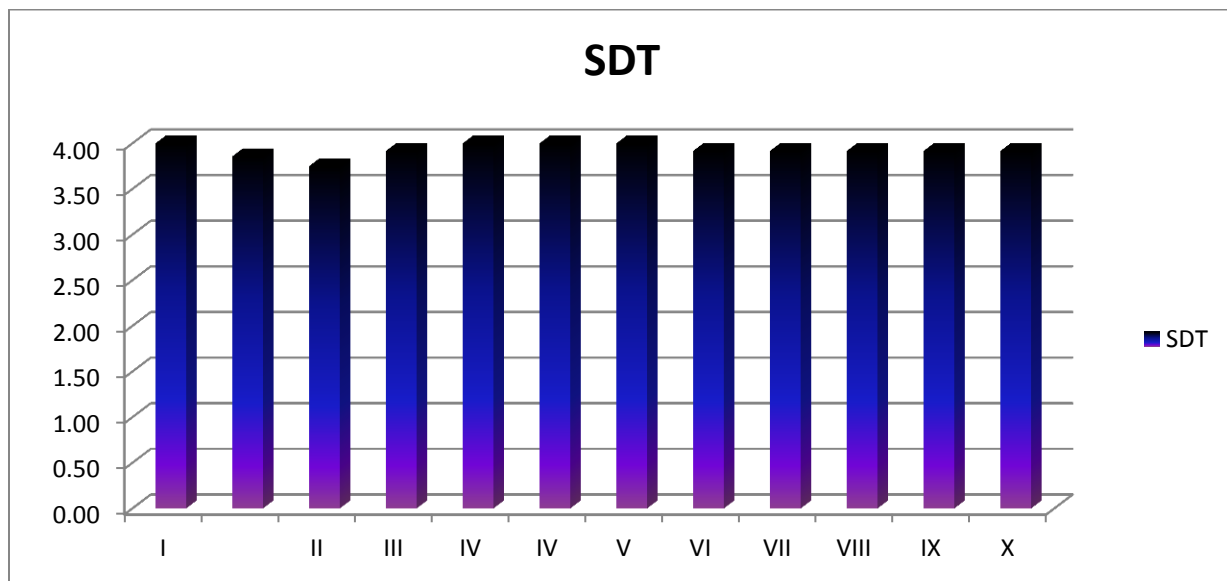
Name of Teacher	I	II	III	IV	V	VI	VII	VIII	IX	X	Total Students
Dr. Takare S.D.	4.00	3.75	3.92	4.00	4.00	4.00	3.92	3.92	3.92	3.92	12



Interpretation:

Poor: 1 Average: 2 Good: 3 Excellent: 4

Suggestions: Keep it up.



PRINCIPAL
 Bharatiya Jain Sanghatana's
 Art, Science & Commerce College
 Wagholi, Pune - 412207

Evaluation of Teachers by Students: Arts (2018-19)

Parameters of Evaluation:

1. Punctuality and regularity
2. Fluency of medium
3. Effectiveness of teaching
4. Command over the subject
5. Completion of syllabus in time
6. Teachers knowledge about applications of the subject
7. Readiness for extra lectures
8. Willingness to guide students
9. Availability to solve problems
10. Overall impression

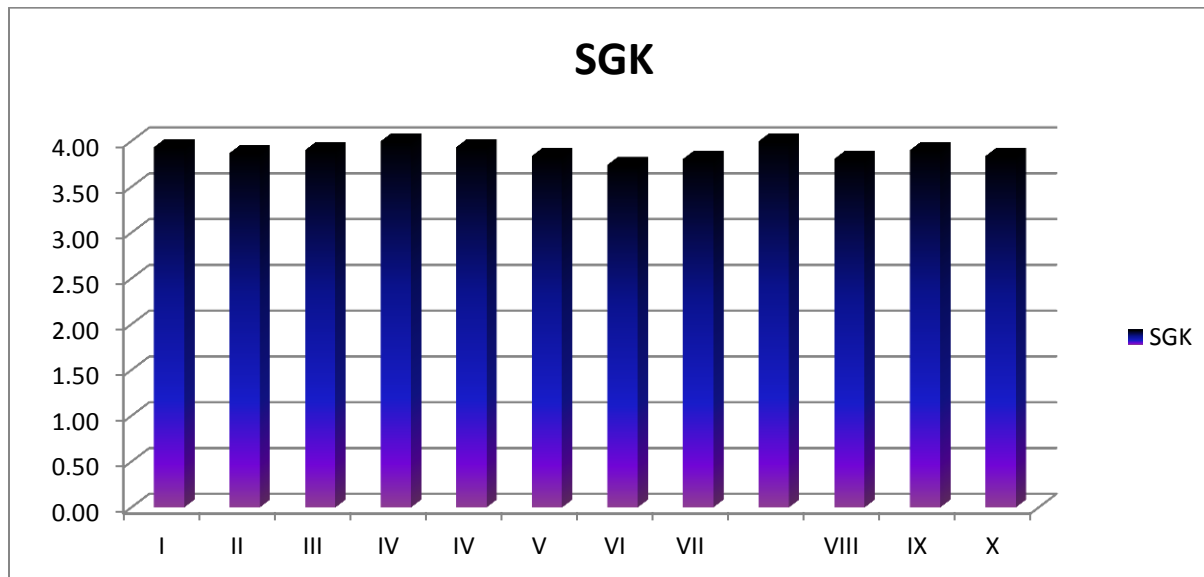
Name of Teacher	I	II	III	IV	V	VI	VII	VIII	IX	X	Total Students
Prof. Kambale S. G.	3.94	3.87	3.90	3.94	3.84	3.74	3.81	3.81	3.90	3.84	31



Interpretation:

Poor: 1 Average: 2 Good: 3 Excellent: 4

Suggestions: Keep it up.



PRINCIPAL
 Bharatiya Jain Sanghatana's
 Art, Science & Commerce College
 Wagholi, Pune - 412207

Evaluation of Teachers by Students: Arts (2018-19)

Parameters of Evaluation:

1. Punctuality and regularity
2. Fluency of medium
3. Effectiveness of teaching
4. Command over the subject
5. Completion of syllabus in time
6. Teachers knowledge about applications of the subject
7. Readiness for extra lectures
8. Willingness to guide students
9. Availability to solve problems
10. Overall impression

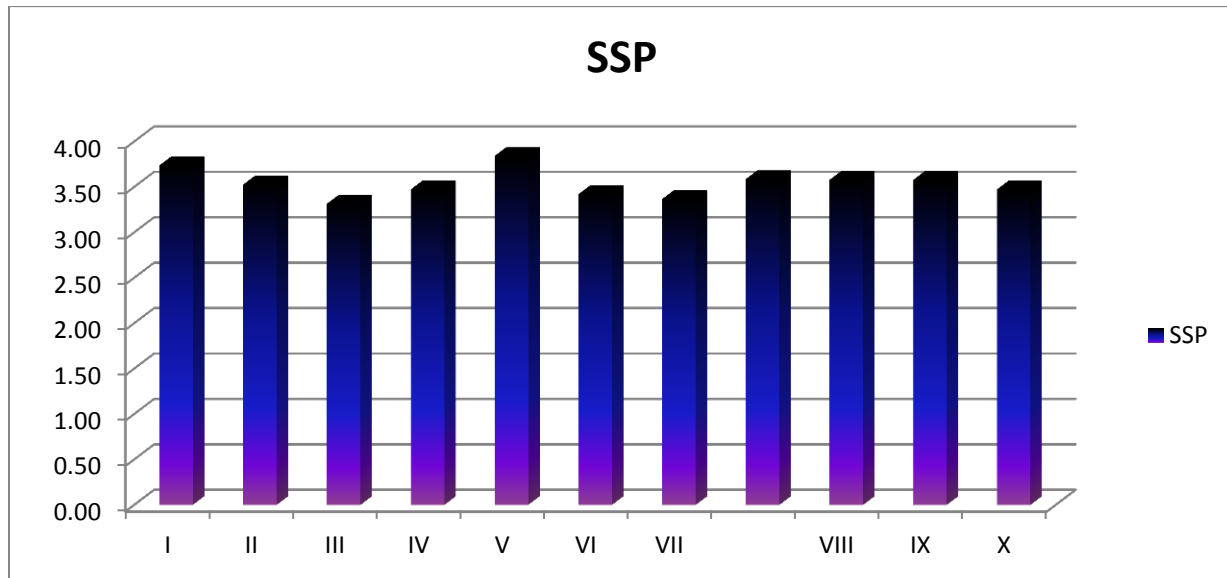
Name of Teacher	I	II	III	IV	V	VI	VII	VIII	IX	X	Total Students
Prof. Pathare S.S.	3.74	3.53	3.32	3.47	3.84	3.42	3.37	3.58	3.58	3.47	19



Interpretation:

Poor: 1 Average: 2 Good: 3 Excellent: 4

Suggestions: Teaching can be aided with ICT.



PRINCIPAL
 Bharatiya Jain Sanghatana's
 Art, Science & Commerce College
 Wagholi, Pune - 412207

Evaluation of Teachers by Students: Arts (2018-19)

Parameters of Evaluation:

1. Punctuality and regularity
2. Fluency of medium
3. Effectiveness of teaching
4. Command over the subject
5. Completion of syllabus in time
6. Teachers knowledge about applications of the subject
7. Readiness for extra lectures
8. Willingness to guide students
9. Availability to solve problems
10. Overall impression

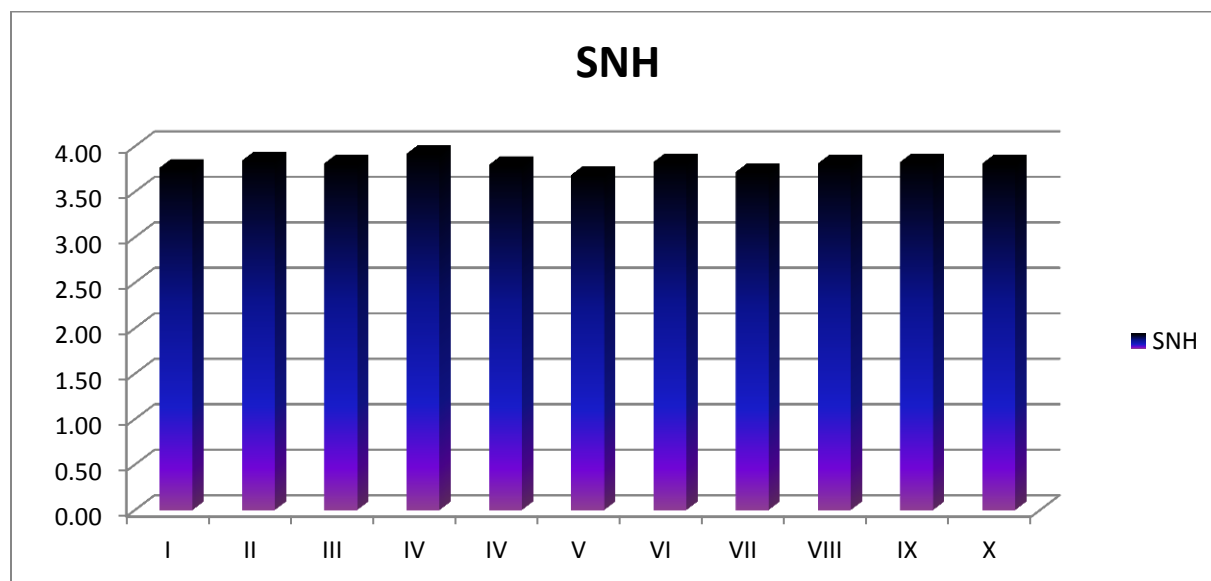
Name of Teacher	I	II	III	IV	V	VI	VII	VIII	IX	X	Total Students
Prof. Hande S.N.	3.77	3.84	3.81	3.80	3.69	3.83	3.72	3.81	3.83	3.81	64



Interpretation:

Poor: 1 Average: 2 Good: 3 Excellent: 4

Suggestions: Keep it up.



PRINCIPAL
 Bharatiya Jain Sanghatana's
 Art, Science & Commerce College
 Wagholi, Pune - 412207

Evaluation of Teachers by Students: Arts (2018-19)

Parameters of Evaluation:

1. Punctuality and regularity
2. Fluency of medium
3. Effectiveness of teaching
4. Command over the subject
5. Completion of syllabus in time
6. Teachers knowledge about applications of the subject
7. Readiness for extra lectures
8. Willingness to guide students
9. Availability to solve problems
10. Overall impression

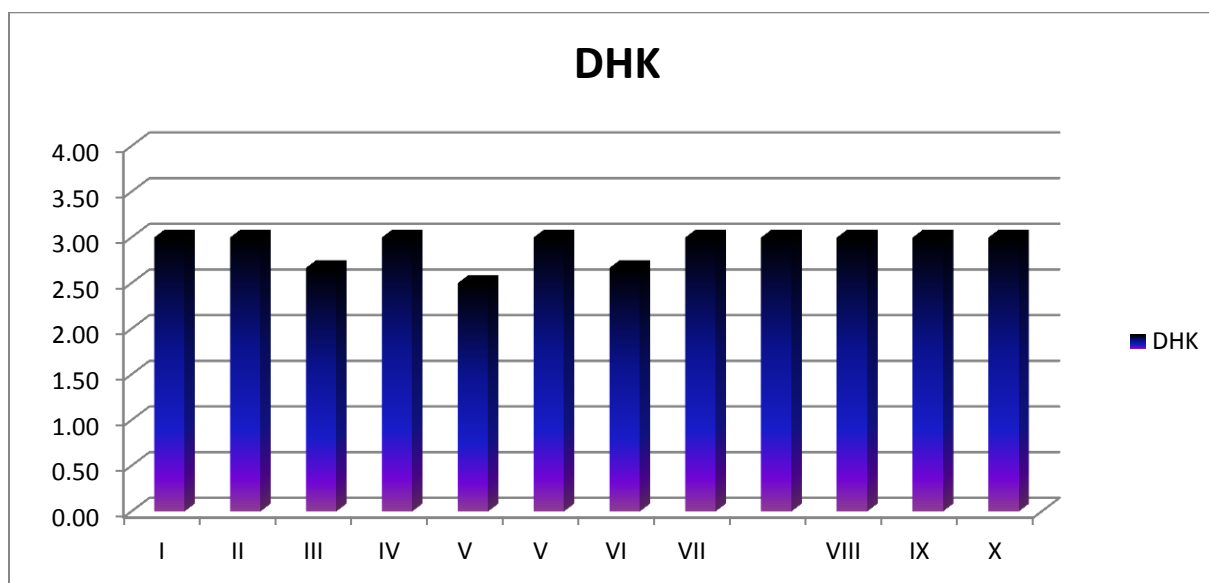
Name of Teacher	I	II	III	IV	V	VI	VII	VIII	IX	X	Total Students
Prof. Kambale D.H.	3.0	3.0	2.67	3.0	3.0	2.67	3.0	3.0	3.0	3.0	03



Interpretation:

Poor: 1 Average: 2 Good: 3 Excellent: 4

Suggestions: Lectures must be prepared well in advance.



PRINCIPAL
 Bharatiya Jain Sanghatana's
 Art, Science & Commerce College
 Wagholi, Pune - 412207

Evaluation of Teachers by Students: Science (2018-19)

Parameters of Evaluation:

1. Punctuality and regularity
2. Fluency of medium
3. Effectiveness of teaching
4. Command over the subject
5. Completion of syllabus in time
6. Teachers knowledge about applications of the subject
7. Readiness for extra lectures
8. Willingness to guide students
9. Availability to solve problems
10. Overall impression

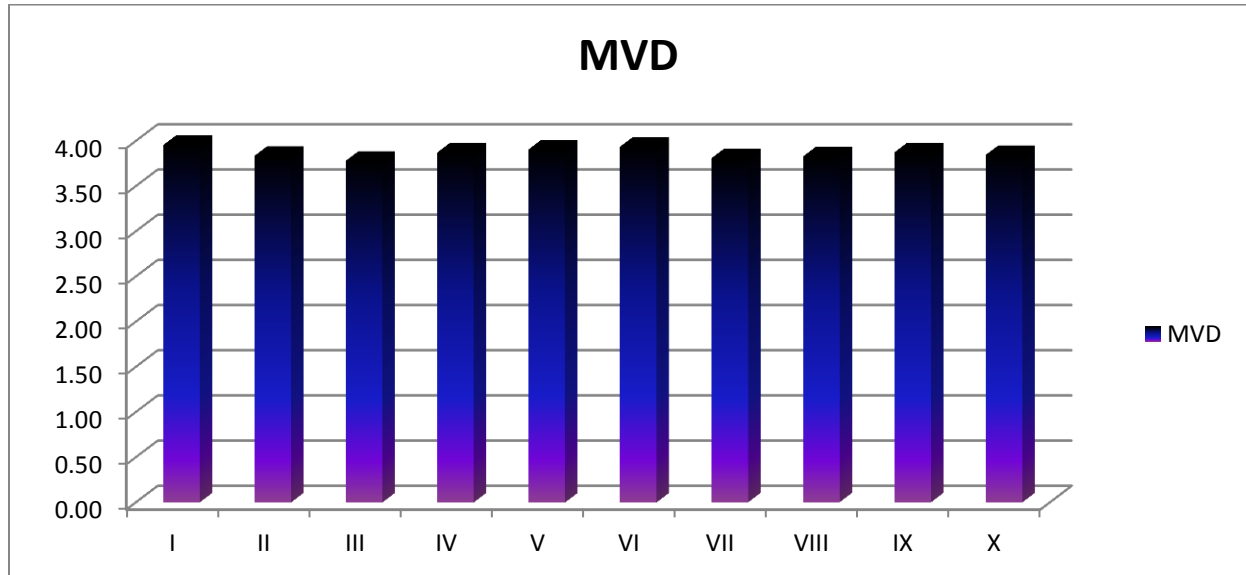
Name of Teacher	I	II	III	IV	V	VI	VII	VIII	IX	X	Total Students
Dr.M.V.Deshmukh	3.95	3.84	3.78	3.87	3.91	3.94	3.81	3.83	3.87	3.85	110



Interpretation:

Poor: 1 Average: 2 Good: 3 Excellent: 4

Suggestions: Keep it up.



PRINCIPAL
Bharatiya Jain Sanghatana's
Art, Science & Commerce College
Wagholi, Pune - 412207

Evaluation of Teachers by Students: Science (2018-19)

Parameters of Evaluation:

11. Punctuality and regularity
12. Fluency of medium
13. Effectiveness of teaching
14. Command over the subject
15. Completion of syllabus in time
16. Teachers knowledge about applications of the subject
17. Readiness for extra lectures
18. Willingness to guide students
19. Availability to solve problems
20. Overall impression

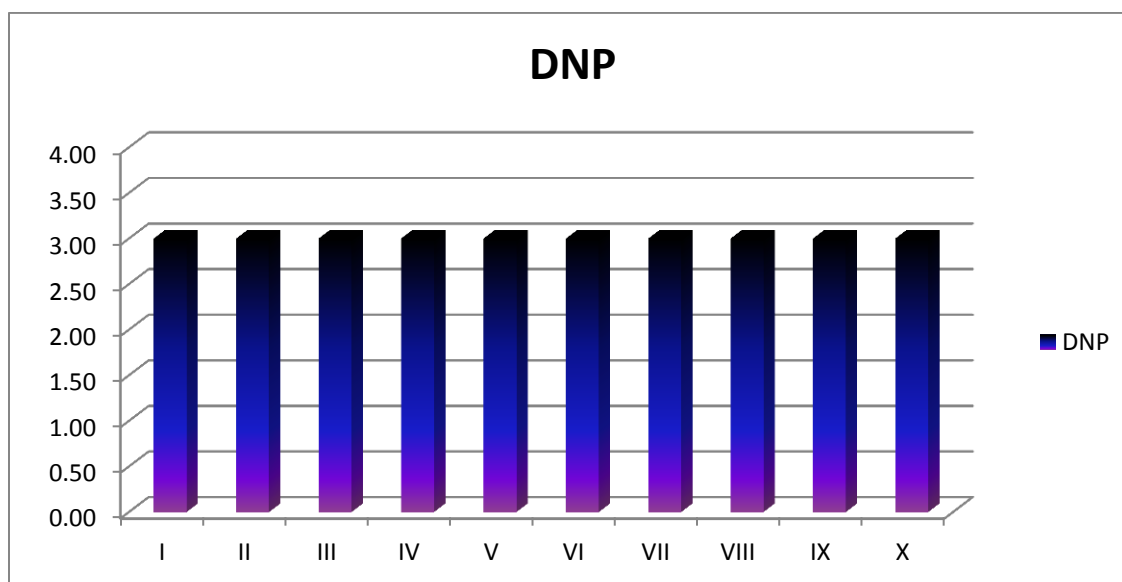
Name of Teacher	I	II	III	IV	V	VI	VII	VIII	IX	X	Total Students
Dr.D.N.Patil	3.00	3.00	3.00	3.00	3.00	3.00	3.00	3.00	3.00	3.00	110



Interpretation:

Poor: 1 Average: 2 Good: 3 Excellent: 4

Suggestions: Better connectivity with students is required.



PRINCIPAL
 Bharatiya Jain Sanghatana's
 Art, Science & Commerce College
 Wagholi, Pune - 412207

Evaluation of Teachers by Students: Science (2018-19)

Parameters of Evaluation:

1. Punctuality and regularity
2. Fluency of medium
3. Effectiveness of teaching
4. Command over the subject
5. Completion of syllabus in time
6. Teachers knowledge about applications of the subject
7. Readiness for extra lectures
8. Willingness to guide students
9. Availability to solve problems
10. Overall impression

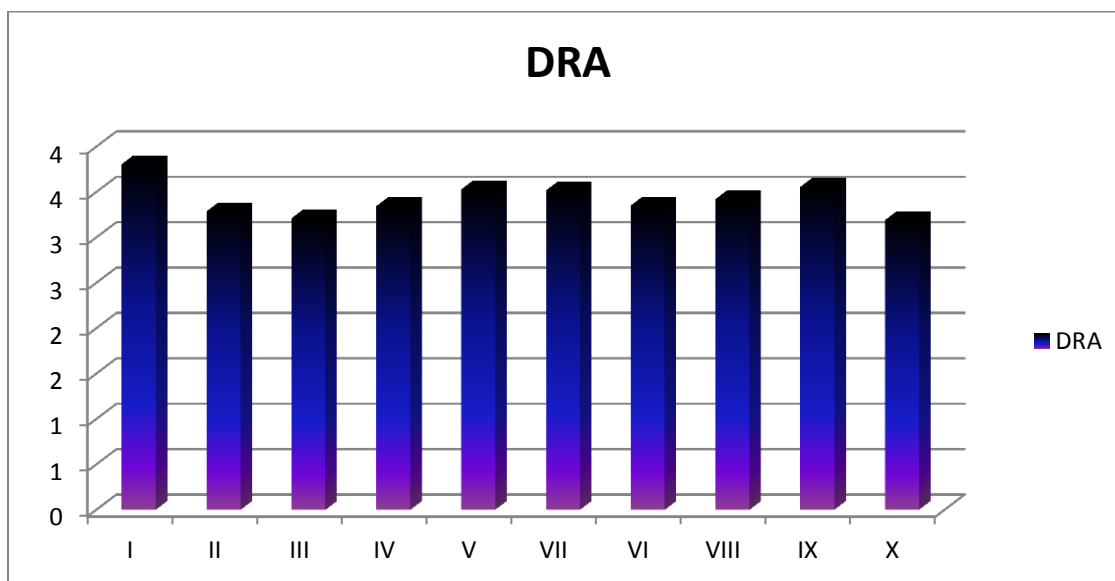
Name of Teacher	I	II	III	IV	V	VI	VII	VIII	IX	X	Total Students
Prof. Anjal D.R.	3.81	3.29	3.21	3.35	3.53	3.52	3.35	3.42	3.56	3.19	52



Interpretation:

Poor: 1 Average: 2 Good: 3 Excellent: 4

Suggestions: Keep it up. Extra time can be devoted for lectures and students.



PRINCIPAL
 Bharatiya Jain Sanghatana's
 Art, Science & Commerce College
 Wagholi, Pune - 412207

Evaluation of Teachers by Students: Science (2018-19)

Parameters of Evaluation:

1. Punctuality and regularity
2. Fluency of medium
3. Effectiveness of teaching
4. Command over the subject
5. Completion of syllabus in time
6. Teachers knowledge about applications of the subject
7. Readiness for extra lectures
8. Willingness to guide students
9. Availability to solve problems
10. Overall impression

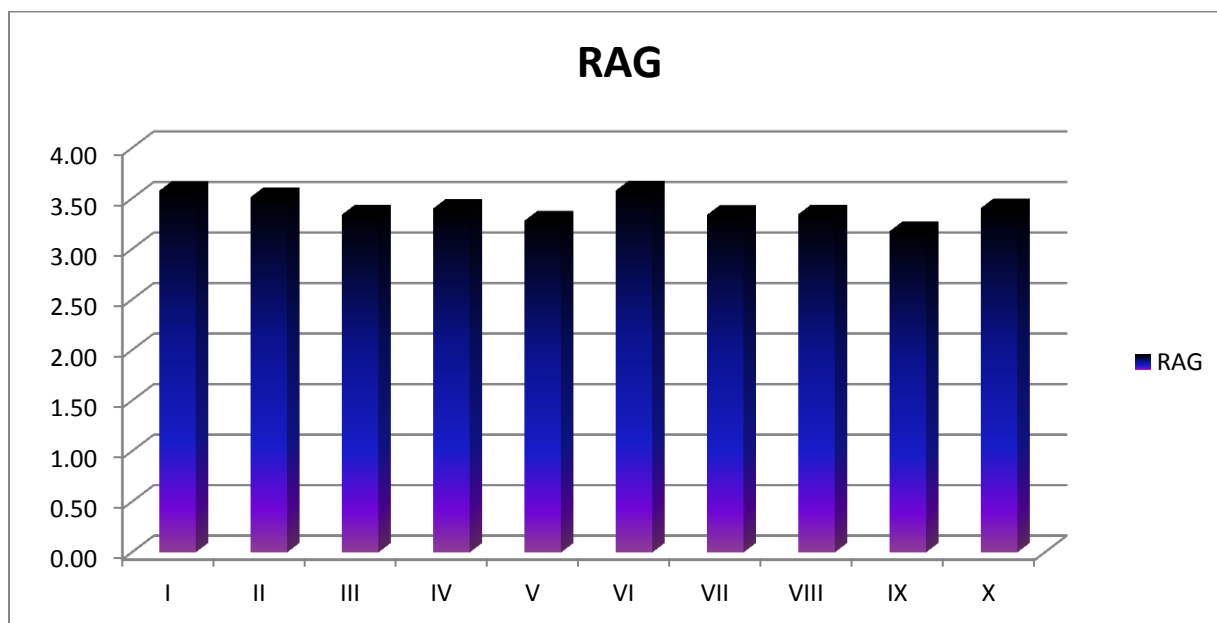
Name of Teacher	I	II	III	IV	V	VI	VII	VIII	IX	X	Total Students
Dr.R.A. Gulalkari	3.58	3.51	3.34	3.40	3.28	3.58	3.34	3.35	3.18	3.41	37



Interpretation:

Poor: 1 Average: 2 Good: 3 Excellent: 4

Suggestions: Keep it up.



PRINCIPAL
 Bharatiya Jain Sanghatana's
 Art, Science & Commerce College
 Wagholi, Pune - 412207

Evaluation of Teachers by Students: Science (2018-19)

Parameters of Evaluation:

1. Punctuality and regularity
2. Fluency of medium
3. Effectiveness of teaching
4. Command over the subject
5. Completion of syllabus in time
6. Teachers knowledge about applications of the subject
7. Readiness for extra lectures
8. Willingness to guide students
9. Availability to solve problems
10. Overall impression

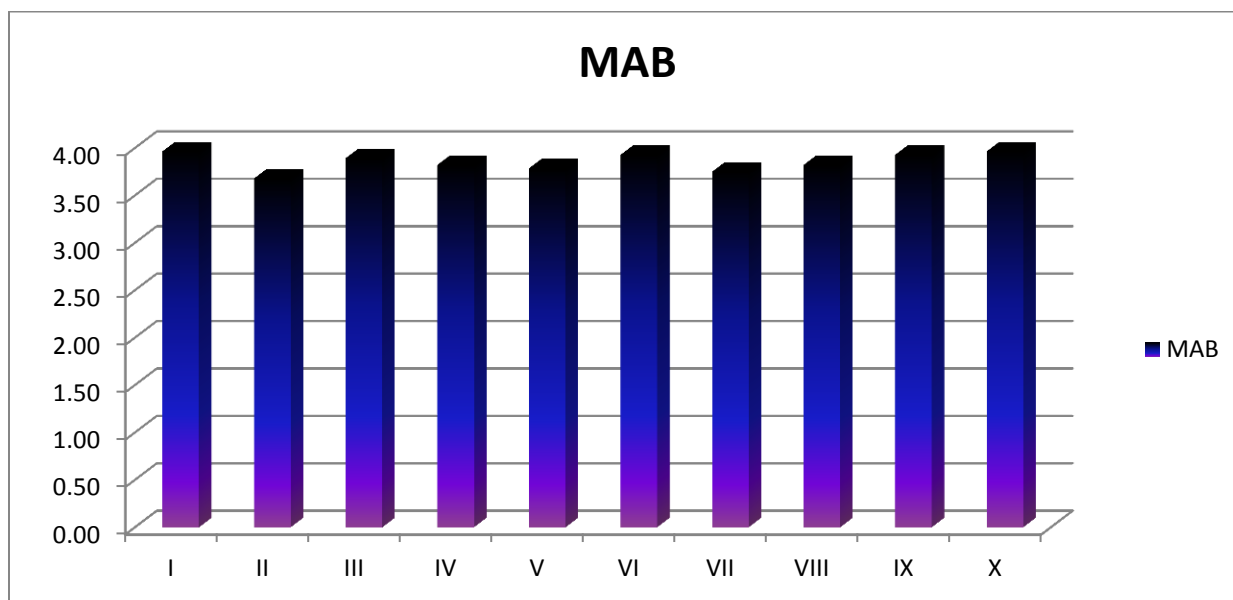
Name of Teacher	I	II	III	IV	V	VI	VII	VIII	IX	X	Total Students
Prof. Bora M.A.	3.69	3.68	3.89	3.82	3.79	3.93	3.75	3.82	3.93	3.96	69



Interpretation:

Poor: 1 Average: 2 Good: 3 Excellent: 4

Suggestions: Keep it up.



PRINCIPAL
 Bharatiya Jain Sanghatana's
 Art, Science & Commerce College
 Wagholi, Pune - 412207

Evaluation of Teachers by Students: Science (2018-19)

Parameters of Evaluation:

1. Punctuality and regularity
2. Fluency of medium
3. Effectiveness of teaching
4. Command over the subject
5. Completion of syllabus in time
6. Teachers knowledge about applications of the subject
7. Readiness for extra lectures
8. Willingness to guide students
9. Availability to solve problems
10. Overall impression

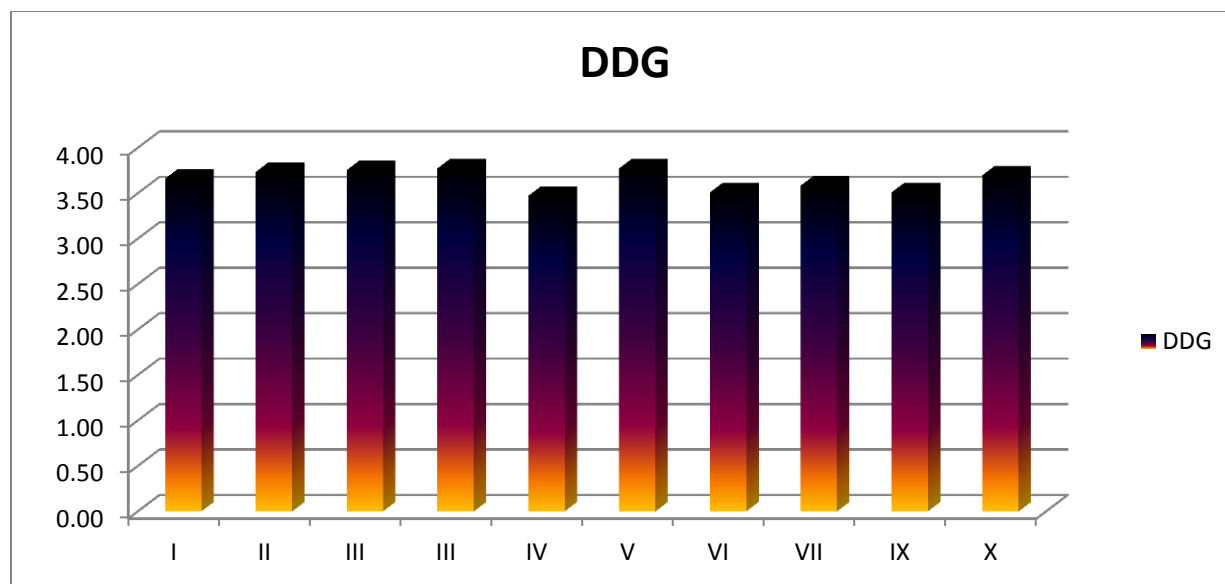
Name of Teacher	I	II	III	IV	V	VI	VII	VIII	IX	X	Total Students
Prof. Gaikwad D.D.	3.66	3.74	3.75	3.77	3.47	3.77	3.51	3.58	3.51	3.70	138



Interpretation:

Poor: 1 Average: 2 Good: 3 Excellent: 4

Suggestions: Keep it up.



PRINCIPAL
 Bharatiya Jain Sanghatana's
 Art, Science & Commerce College
 Wagholi, Pune - 412207

Evaluation of Teachers by Students: Science (2018-19)

Parameters of Evaluation:

1. Punctuality and regularity
2. Fluency of medium
3. Effectiveness of teaching
4. Command over the subject
5. Completion of syllabus in time
6. Teachers knowledge about applications of the subject
7. Readiness for extra lectures
8. Willingness to guide students
9. Availability to solve problems
10. Overall impression

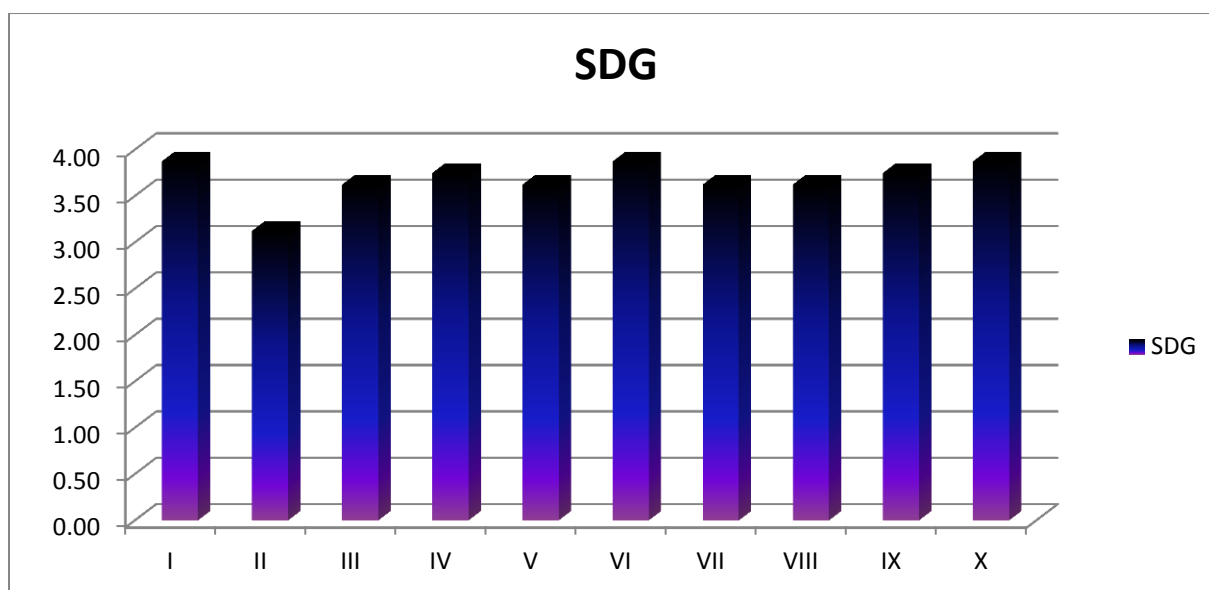
Name of Teacher	I	II	III	IV	V	VI	VII	VIII	IX	X	Total Students
Dr.S.D.Gaikwad	3.88	3.13	3.63	3.75	3.63	3.88	3.63	3.63	3.75	3.88	51



Interpretation:

Poor: 1 Average: 2 Good: 3 Excellent: 4

Suggestions: Keep it up. Language fluency can be improved.



PRINCIPAL
 Bharatiya Jain Sanghatana's
 Art, Science & Commerce College
 Wagholi, Pune - 412207

Evaluation of Teachers by Students: Science (2018-19)

Parameters of Evaluation:

1. Punctuality and regularity
2. Fluency of medium
3. Effectiveness of teaching
4. Command over the subject
5. Completion of syllabus in time
6. Teachers knowledge about applications of the subject
7. Readiness for extra lectures
8. Willingness to guide students
9. Availability to solve problems
10. Overall impression

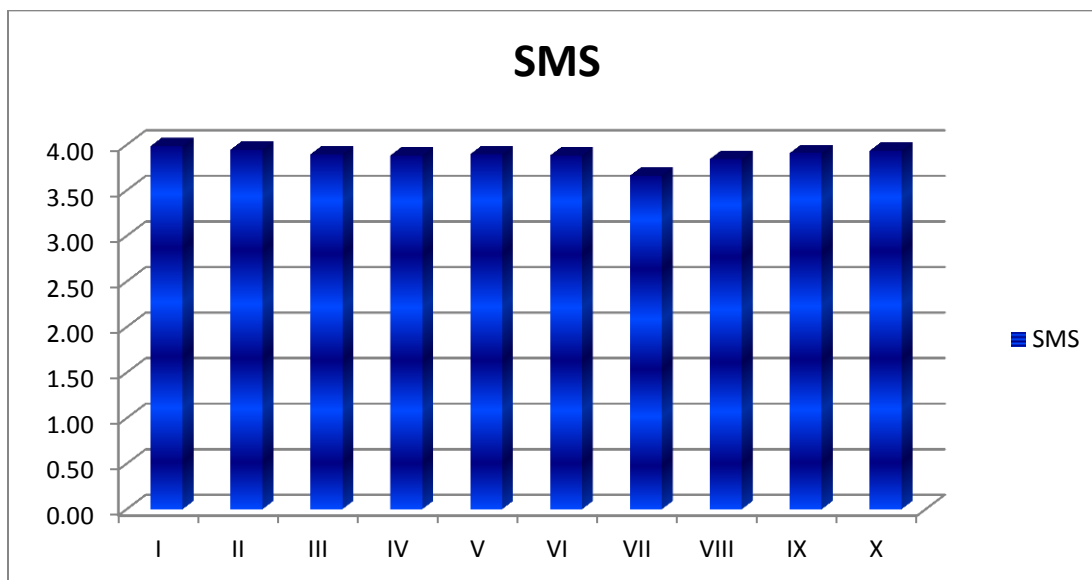
Name of Teacher	I	II	III	IV	V	VI	VII	VIII	IX	X	Total Students
Prof. Sonawane S.M.	3.99	3.95	3.90	3.88	3.90	3.88	3.66	3.84	3.91	3.94	80



Interpretation:

Poor: 1 Average: 2 Good: 3 Excellent: 4

Suggestions: Keep it up.

Evaluation of Teachers by Students: Science (2018-19)

Parameters of Evaluation:

1. Punctuality and regularity
2. Fluency of medium
3. Effectiveness of teaching
4. Command over the subject
5. Completion of syllabus in time
6. Teachers knowledge about applications of the subject
7. Readiness for extra lectures
8. Willingness to guide students
9. Availability to solve problems
10. Overall impression

Name of Teacher	I	II	III	IV	V	VI	VII	VIII	IX	X	Total Students
prof. Kand R.D.	3.50	3.31	3.23	3.35	3.40	3.28	3.03	3.23	3.29	3.32	110

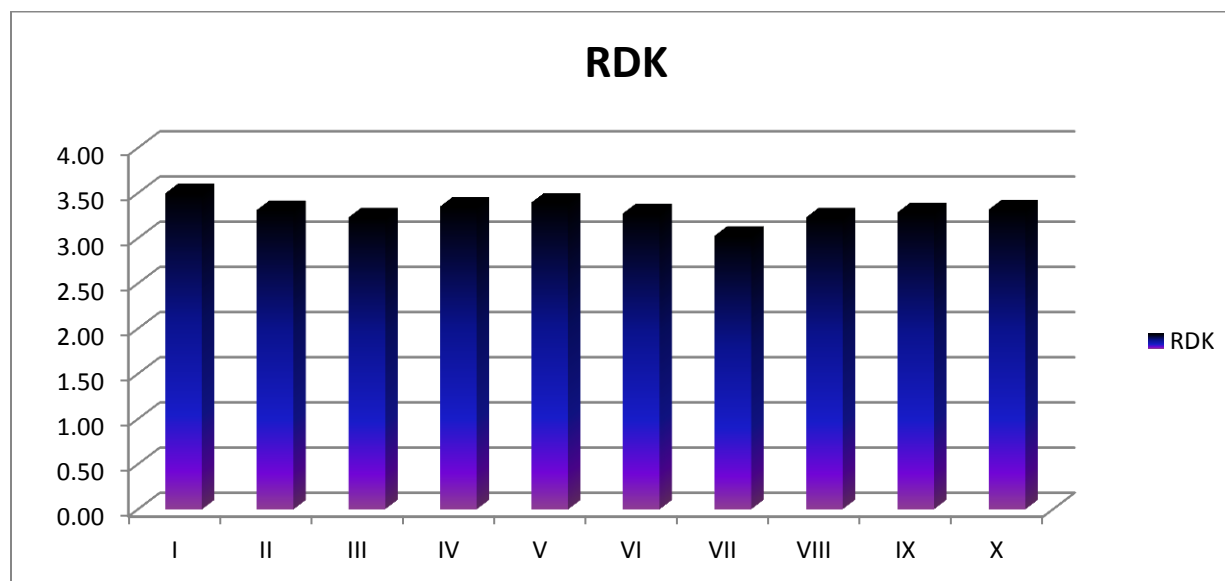

Interpretation:

Poor: 1 Average: 2 Good: 3 Excellent: 4

Suggestions: Keep it up. Extra time must be devoted for the students.



PRINCIPAL
 Bharatiya Jain Sanghatana's
 Art, Science & Commerce College
 Wagholi, Pune - 412207

Evaluation of Teachers by Students: Science (2018-19)

Parameters of Evaluation:

1. Punctuality and regularity
2. Fluency of medium
3. Effectiveness of teaching
4. Command over the subject
5. Completion of syllabus in time
6. Teachers knowledge about applications of the subject
7. Readiness for extra lectures
8. Willingness to guide students
9. Availability to solve problems
10. Overall impression

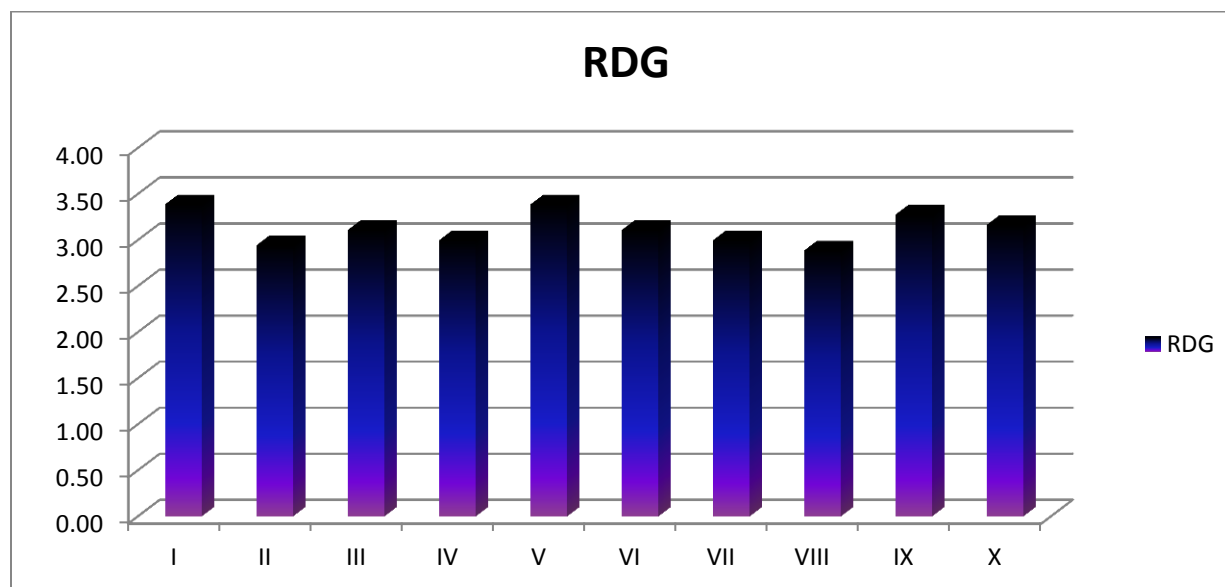
Name of Teacher	I	II	III	IV	V	VI	VII	VIII	IX	X	Total Students
Prof.Gopale R.D.	3.39	2.94	3.11	3.00	3.39	3.11	3.00	2.89	3.28	3.17	102



Interpretation:

Poor: 1 Average: 2 Good: 3 Excellent: 4

Suggestions: Command over language and connectivity with students is required.



PRINCIPAL
 Bharatiya Jain Sanghatana's
 Art, Science & Commerce College
 Wagholi, Pune - 412207

Evaluation of Teachers by Students: Science (2018-19)

Parameters of Evaluation:

1. Punctuality and regularity
2. Fluency of medium
3. Effectiveness of teaching
4. Command over the subject
5. Completion of syllabus in time
6. Teachers knowledge about applications of the subject
7. Readiness for extra lectures
8. Willingness to guide students
9. Availability to solve problems
10. Overall impression

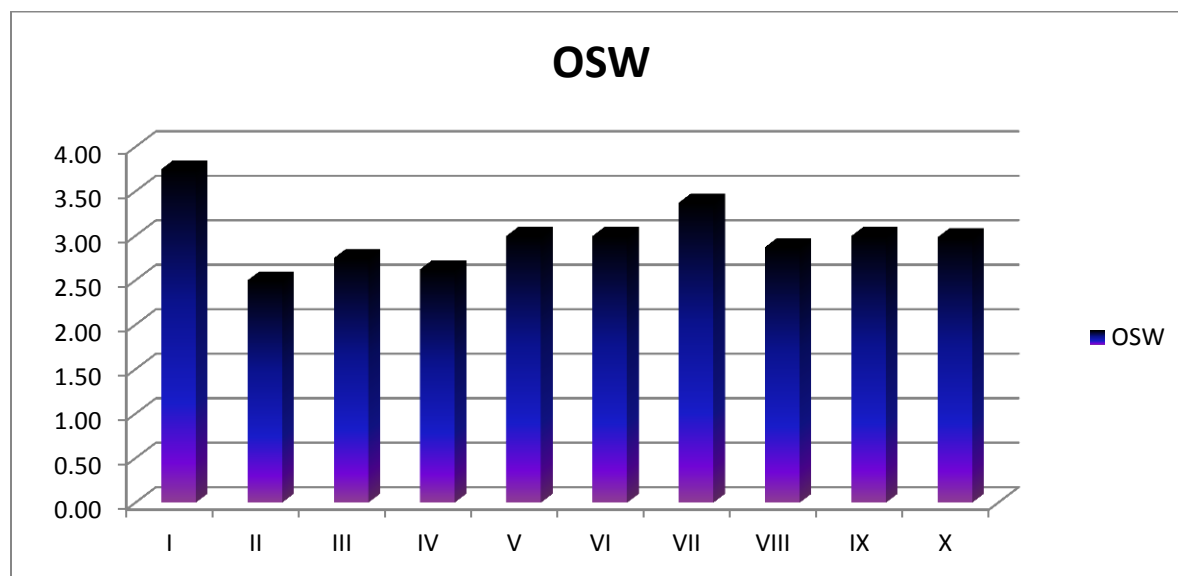
Name of Teacher	I	II	III	IV	V	VI	VII	VIII	IX	X	Total Students
Prof. Wandhare O. S.	3.75	2.50	2.75	2.63	3.00	3.00	3.38	2.88	3.00	2.99	17



Interpretation:

Poor: 1 Average: 2 Good: 3 Excellent: 4

Suggestions: Preparation of lessons, use of ICT and connectivity with students must be done.



PRINCIPAL
 Bharatiya Jain Sanghatana's
 Art, Science & Commerce College
 Wagholi, Pune - 412207

Evaluation of Teachers by Students: Science (2018-19)

Parameters of Evaluation:

1. Punctuality and regularity
2. Fluency of medium
3. Effectiveness of teaching
4. Command over the subject
5. Completion of syllabus in time
6. Teachers knowledge about applications of the subject
7. Readiness for extra lectures
8. Willingness to guide students
9. Availability to solve problems
10. Overall impression

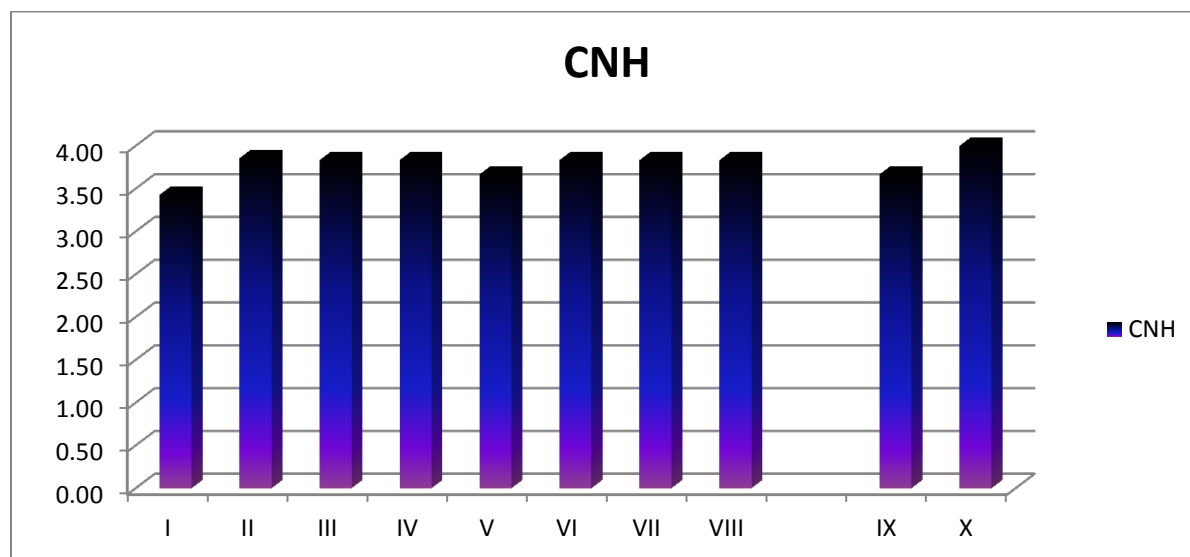
Name of Teacher	I	II	III	IV	V	VI	VII	VIII	IX	X	Total Students
Prof. Hadabe C.N.	3.43	3.86	3.83	3.83	3.83	3.67	3.83	3.83	3.67	4.00	42



Interpretation:

Poor: 1 Average: 2 Good: 3 Excellent: 4

Suggestions: Keep it up.



PRINCIPAL
 Bharatiya Jain Sanghatana's
 Art, Science & Commerce College
 Wagholi, Pune - 412207

Evaluation of Teachers by Students: Science (2018-19)

Parameters of Evaluation:

1. Punctuality and regularity
2. Fluency of medium
3. Effectiveness of teaching
4. Command over the subject
5. Completion of syllabus in time
6. Teachers knowledge about applications of the subject
7. Readiness for extra lectures
8. Willingness to guide students
9. Availability to solve problems
10. Overall impression

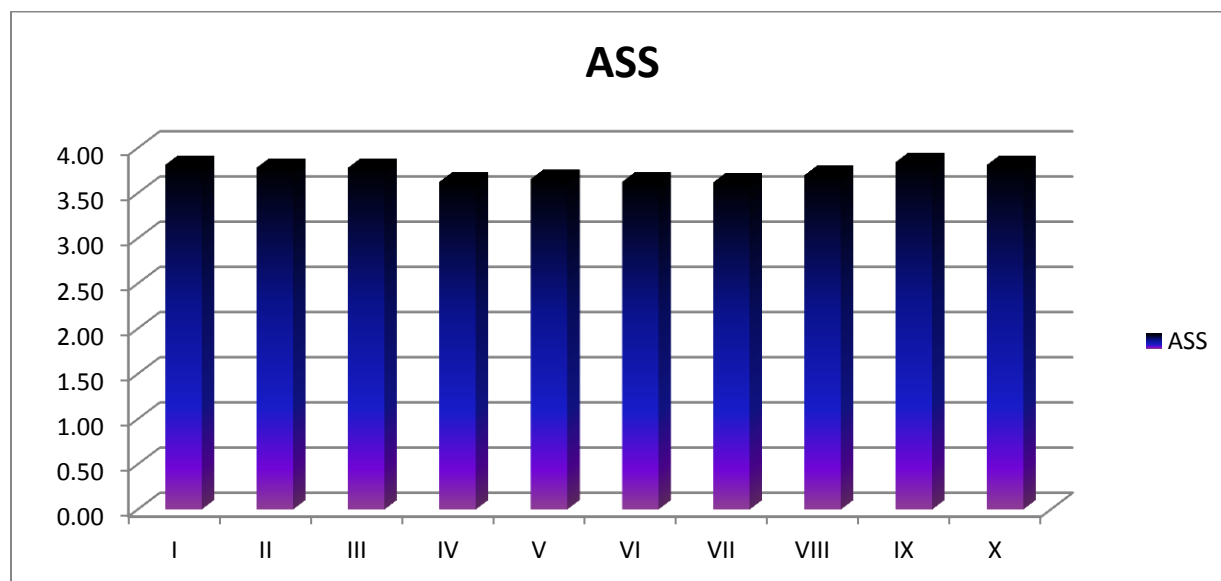
Name of Teacher	I	II	III	IV	V	VI	VII	VIII	IX	X	Total Students
Prof. Shelke S.S.	3.81	3.78	3.78	3.63	3.66	3.63	3.62	3.70	3.84	3.81	32



Interpretation:

Poor: 1 Average: 2 Good: 3 Excellent: 4

Suggestions: Keep it up.



PRINCIPAL
 Bharatiya Jain Sanghatana's
 Art, Science & Commerce College
 Wagholi, Pune - 412207

Evaluation of Teachers by Students: Science (2018-19)

Parameters of Evaluation:

1. Punctuality and regularity
2. Fluency of medium
3. Effectiveness of teaching
4. Command over the subject
5. Completion of syllabus in time
6. Teachers knowledge about applications of the subject
7. Readiness for extra lectures
8. Willingness to guide students
9. Availability to solve problems
10. Overall impression

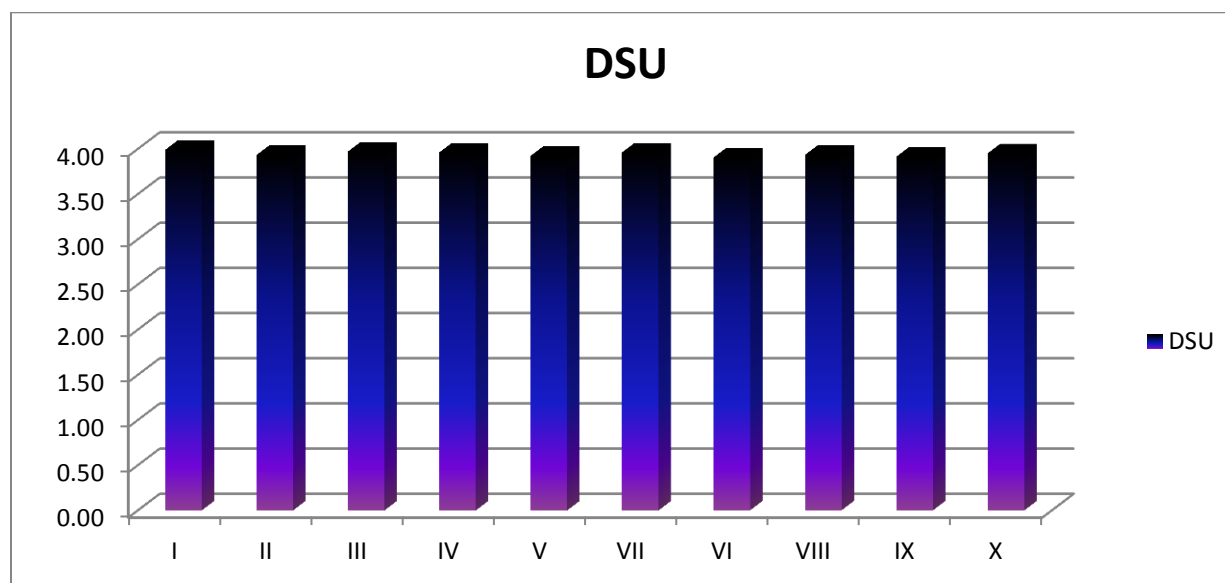
Name of Teacher	I	II	III	IV	V	VI	VII	VIII	IX	X	Total Students
Prof. Udavant D.S.	3.99	3.93	3.97	3.96	3.92	3.96	3.90	3.93	3.91	3.95	104



Interpretation:

Poor: 1 Average: 2 Good: 3 Excellent: 4

Suggestions: Keep it up.



PRINCIPAL
 Bharatiya Jain Sanghatana's
 Art, Science & Commerce College
 Wagholi, Pune - 412207

Evaluation of Teachers by Students: Science (2018-19)

Parameters of Evaluation:

1. Punctuality and regularity
2. Fluency of medium
3. Effectiveness of teaching
4. Command over the subject
5. Completion of syllabus in time
6. Teachers knowledge about applications of the subject
7. Readiness for extra lectures
8. Willingness to guide students
9. Availability to solve problems
10. Overall impression

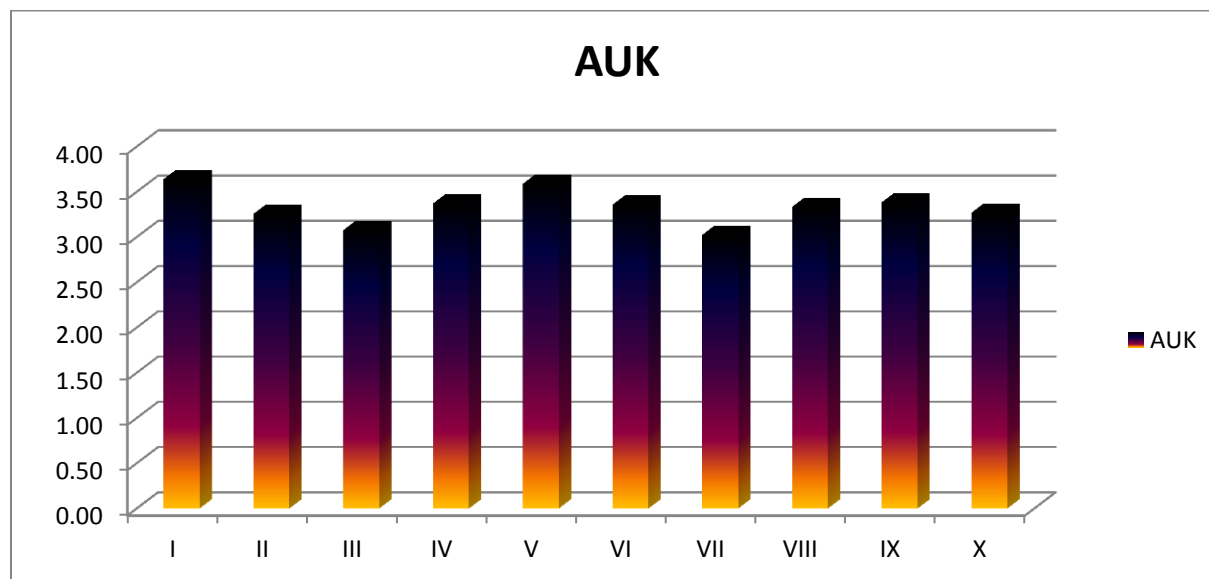
Name of Teacher	I	II	III	IV	V	VI	VII	VIII	IX	X	Total Students
Prof. Kute A.U.	3.64	3.26	3.08	3.37	3.59	3.36	3.03	3.33	3.38	3.27	79



Interpretation:

Poor: 1 Average: 2 Good: 3 Excellent: 4

Suggestions: Better planning of lessons, use of teaching aids and connectivity with students is required.



PRINCIPAL
 Bharatiya Jain Sanghatana's
 Art, Science & Commerce College
 Wagholi, Pune - 412207

Evaluation of Teachers by Students: Science (2018-19)

Parameters of Evaluation:

1. Punctuality and regularity
2. Fluency of medium
3. Effectiveness of teaching
4. Command over the subject
5. Completion of syllabus in time
6. Teachers knowledge about applications of the subject
7. Readiness for extra lectures
8. Willingness to guide students
9. Availability to solve problems
10. Overall impression

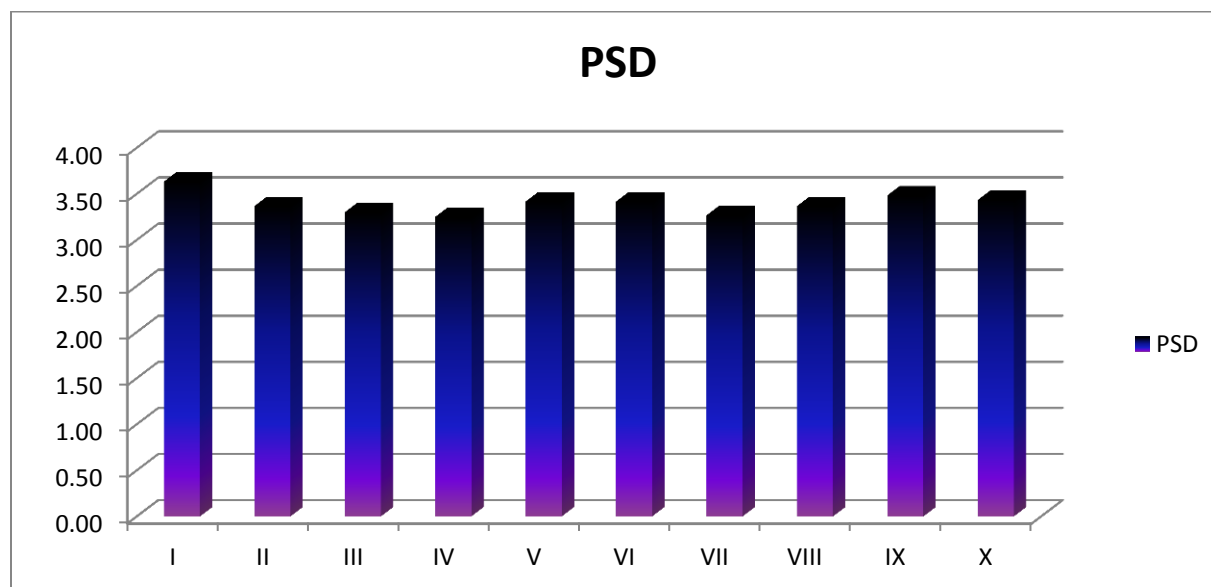
Name of Teacher	I	II	III	IV	V	VI	VII	VIII	IX	X	Total Students
Prof. Doke P.S.	3.63	3.37	3.30	3.25	3.42	3.42	3.27	3.37	3.48	3.43	60



Interpretation:

Poor: 1 Average: 2 Good: 3 Excellent: 4

Suggestions: Better planning can be done. Use of aids for teaching is required.



PRINCIPAL
 Bharatiya Jain Sanghatana's
 Art, Science & Commerce College
 Wagholi, Pune - 412207

Evaluation of Teachers by Students: Science (2018-19)

Parameters of Evaluation:

1. Punctuality and regularity
2. Fluency of medium
3. Effectiveness of teaching
4. Command over the subject
5. Completion of syllabus in time
6. Teachers knowledge about applications of the subject
7. Readiness for extra lectures
8. Willingness to guide students
9. Availability to solve problems
10. Overall impression

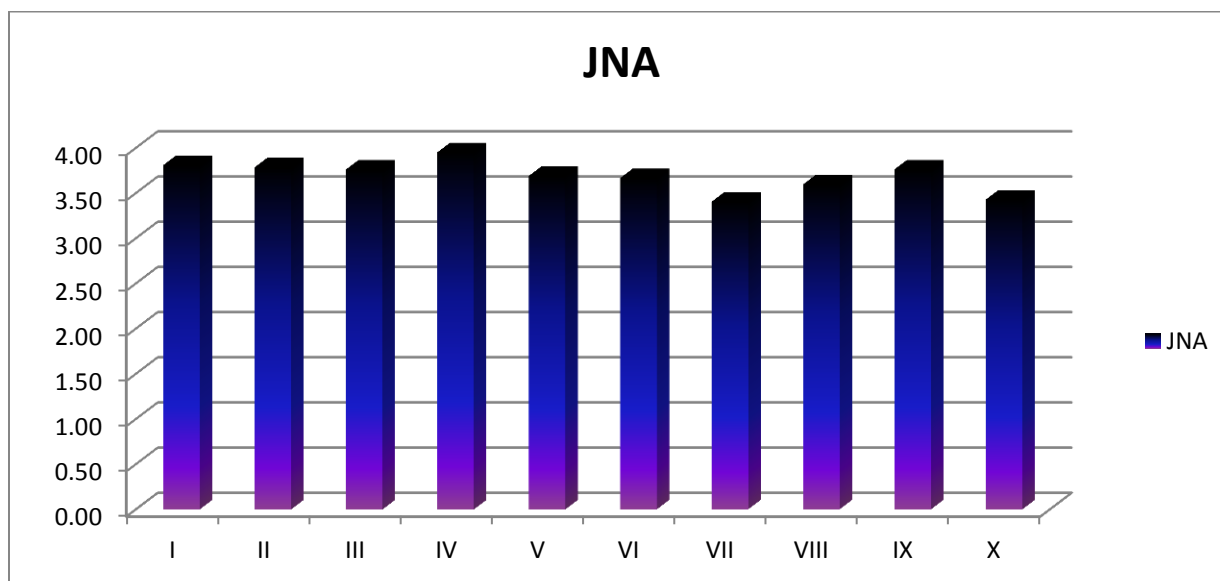
Name of Teacher	I	II	III	IV	V	VI	VII	VIII	IX	X	Total Students
Prof. Akhade J.N.	3.81	3.79	3.76	3.95	3.69	3.67	3.40	3.60	3.76	3.43	42



Interpretation:

Poor: 1 Average: 2 Good: 3 Excellent: 4

Suggestions: Keep it up.



PRINCIPAL
 Bharatiya Jain Sanghatana's
 Art, Science & Commerce College
 Wagholi, Pune - 412207

Evaluation of Teachers by Students: Science (2018-19)

Parameters of Evaluation:

1. Punctuality and regularity
2. Fluency of medium
3. Effectiveness of teaching
4. Command over the subject
5. Completion of syllabus in time
6. Teachers knowledge about applications of the subject
7. Readiness for extra lectures
8. Willingness to guide students
9. Availability to solve problems
10. Overall impression

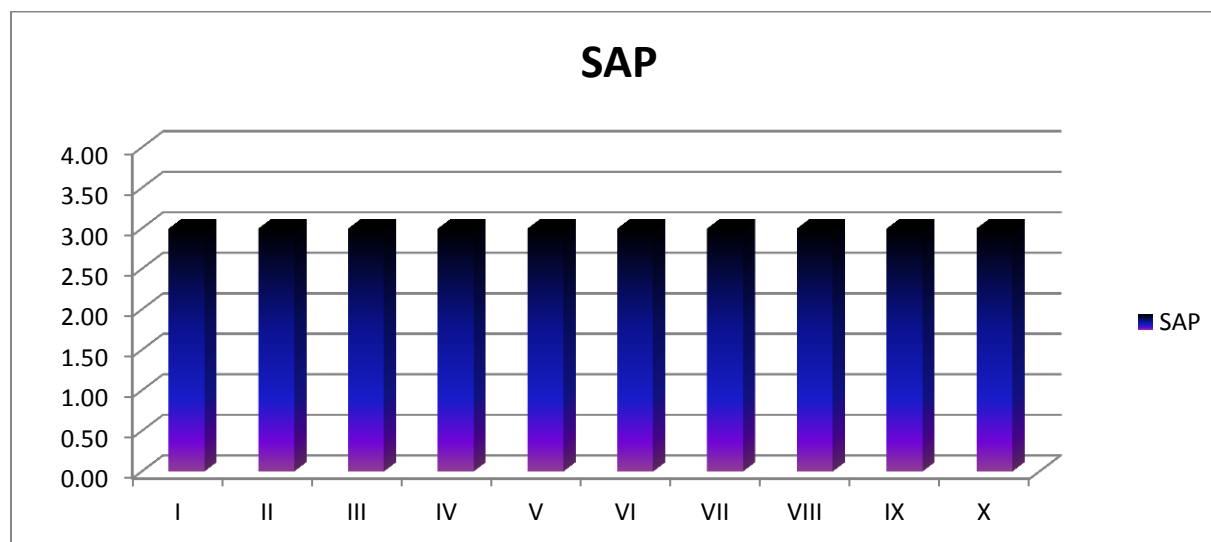
Name of Teacher	I	II	III	IV	V	VI	VII	VIII	IX	X	Total Students
Prof. Pisal S.A.	3.23	2.95	2.95	3.18	3.15	2.93	2.93	3.00	2.93	3.00	125



Interpretation:

Poor: 1 Average: 2 Good: 3 Excellent: 4

Suggestions: Better lecture preparation is needed. Use of teaching aids and connectivity with students is required.



PRINCIPAL
 Bharatiya Jain Sanghatana's
 Art, Science & Commerce College
 Wagholi, Pune - 412207

Evaluation of Teachers by Students: Science (2018-19)

Parameters of Evaluation:

1. Punctuality and regularity
2. Fluency of medium
3. Effectiveness of teaching
4. Command over the subject
5. Completion of syllabus in time
6. Teachers knowledge about applications of the subject
7. Readiness for extra lectures
8. Willingness to guide students
9. Availability to solve problems
10. Overall impression

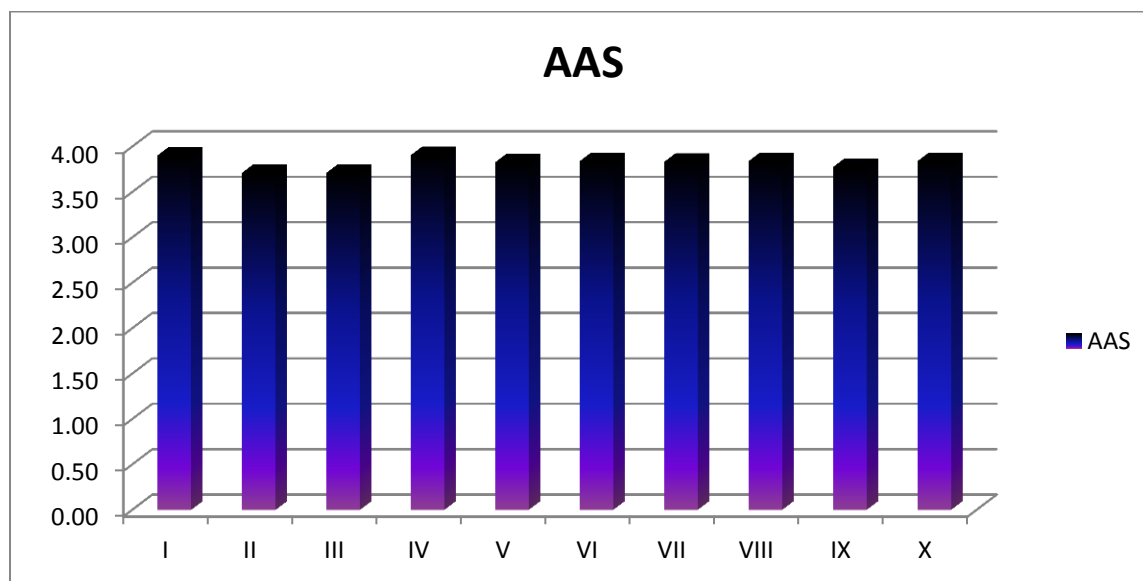
Name of Teacher	I	II	III	IV	V	VI	VII	VIII	IX	X	Total Students
Prof. Sarode A.S.	3.90	3.71	3.71	3.91	3.83	3.84	3.83	3.84	3.77	3.84	118



Interpretation:

Poor: 1 Average: 2 Good: 3 Excellent: 4

Suggestions: Keep it up.



PRINCIPAL
 Bharatiya Jain Sanghatana's
 Art, Science & Commerce College
 Wagholi, Pune - 412207

Evaluation of Teachers by Students: Science (2018-19)

Parameters of Evaluation:

1. Punctuality and regularity
2. Fluency of medium
3. Effectiveness of teaching
4. Command over the subject
5. Completion of syllabus in time
6. Teachers knowledge about applications of the subject
7. Readiness for extra lectures
8. Willingness to guide students
9. Availability to solve problems
10. Overall impression

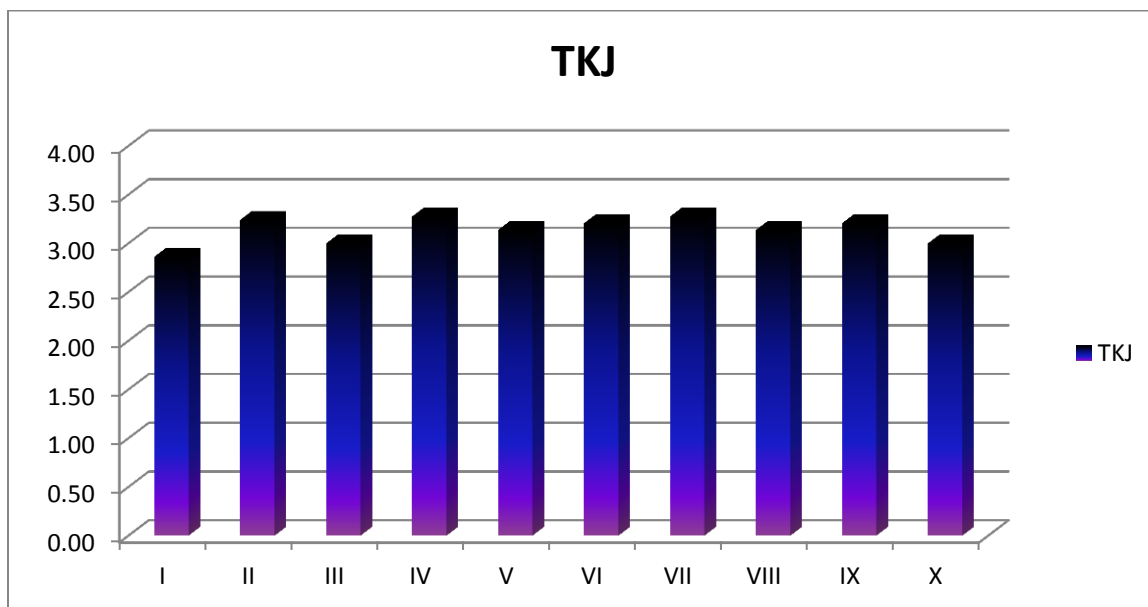
Name of Teacher	I	II	III	IV	V	VI	VII	VIII	IX	X	Total Students
Prof. Javeri T.K.	2.86	3.24	3.00	3.28	3.14	3.21	3.28	3.14	3.21	3.00	71



Interpretation:

Poor: 1 Average: 2 Good: 3 Excellent: 4

Suggestions: Time management can be done. Use of teaching aids for better understanding is required.

Evaluation of Teachers by Students: Commerce (2018-19)

Parameters of Evaluation:

1. Punctuality and regularity
2. Fluency of medium
3. Effectiveness of teaching
4. Command over the subject
5. Completion of syllabus in time
6. Teachers knowledge about applications of the subject
7. Readiness for extra lectures
8. Willingness to guide students
9. Availability to solve problems
10. Overall impression

Name of Teacher	I	II	III	IV	V	VI	VII	VIII	IX	X	Total Students
Dr. Desarda K.S.	3.45	3.50	3.64	3.57	3.52	3.53	3.42	3.52	3.46	3.49	86

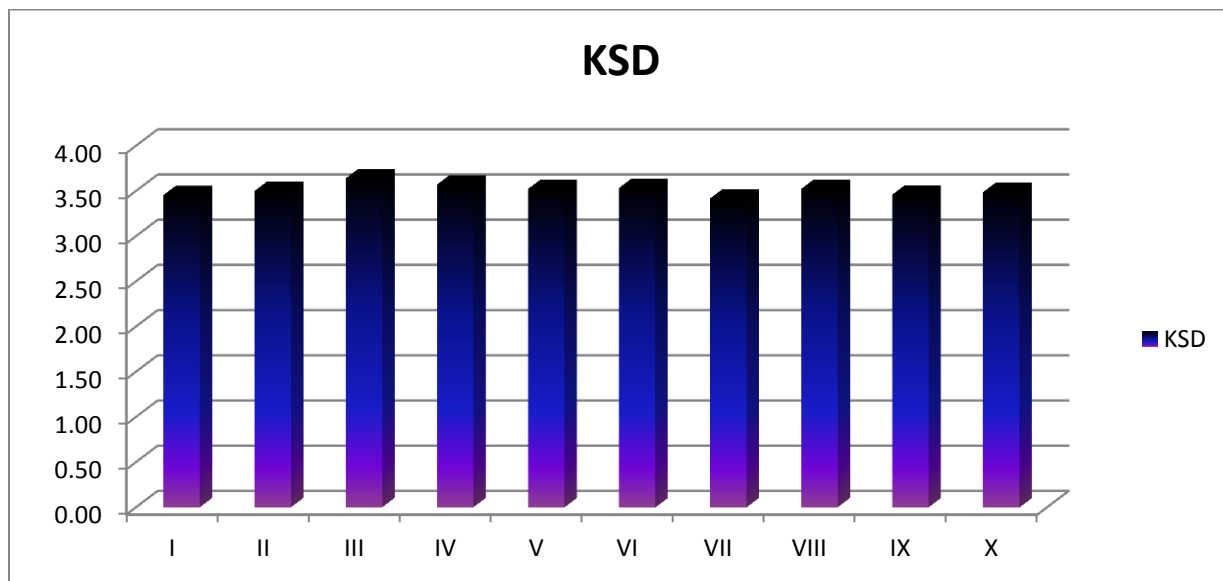

Interpretation:

Poor: 1 Average: 2 Good: 3 Excellent: 4

Suggestions: Keep it up.



PRINCIPAL
 Bharatiya Jain Sanghatana's
 Art, Science & Commerce College
 Wagholi, Pune - 412207

Evaluation of Teachers by Students: Commerce (2018-19)

Parameters of Evaluation:

1. Punctuality and regularity
2. Fluency of medium
3. Effectiveness of teaching
4. Command over the subject
5. Completion of syllabus in time
6. Teachers knowledge about applications of the subject
7. Readiness for extra lectures
8. Willingness to guide students
9. Availability to solve problems
10. Overall impression

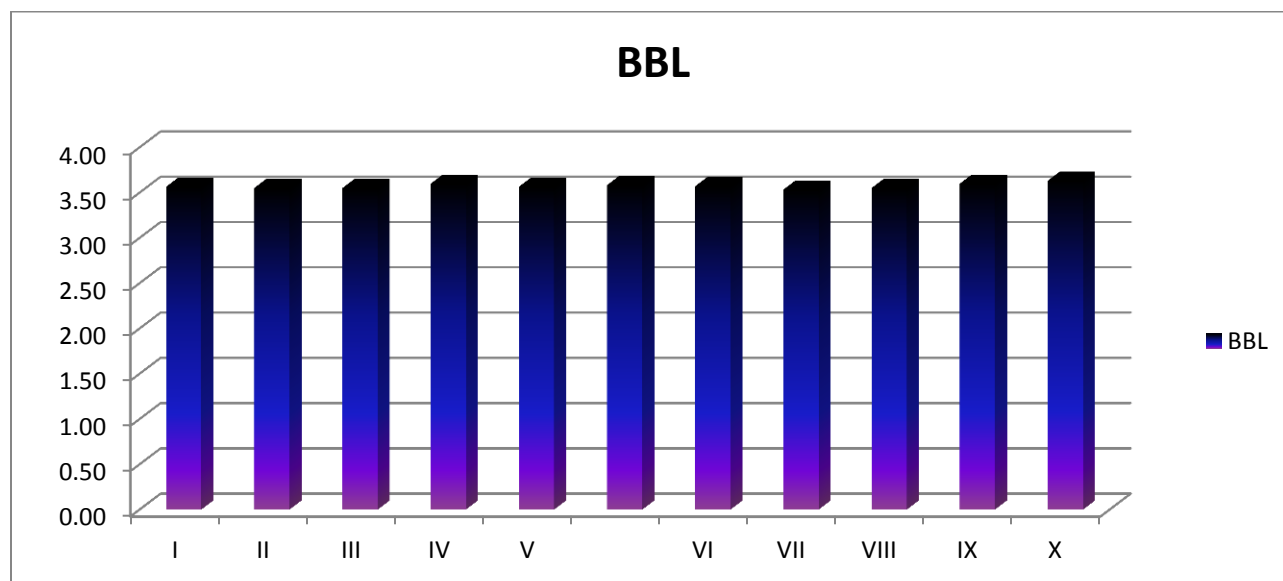
Name of Teacher	I	II	III	IV	V	VI	VII	VIII	IX	X	Total Students
Dr. Landge B.B.	3.56	3.55	3.55	3.60	3.56	3.57	3.53	3.55	3.60	3.63	147



Interpretation:

Poor: 1 Average: 2 Good: 3 Excellent: 4

Suggestions: Keep it up.



PRINCIPAL
 Bharatiya Jain Sanghatana's
 Art, Science & Commerce College
 Wagholi, Pune - 412207

Evaluation of Teachers by Students: Commerce (2018-19)

Parameters of Evaluation:

1. Punctuality and regularity
2. Fluency of medium
3. Effectiveness of teaching
4. Command over the subject
5. Completion of syllabus in time
6. Teachers knowledge about applications of the subject
7. Readiness for extra lectures
8. Willingness to guide students
9. Availability to solve problems
10. Overall impression

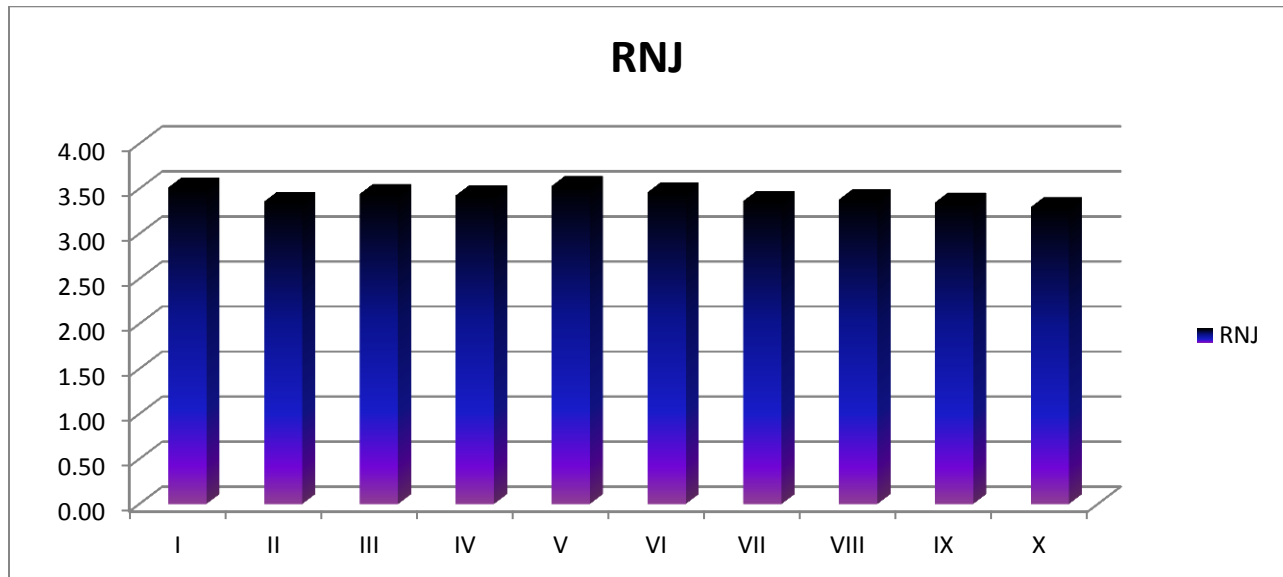
Name of Teacher	I	II	III	IV	V	VI	VII	VIII	IX	X	Total Students
Prof. Jamdade R.N.	3.51	3.36	3.44	3.43	3.53	3.46	3.37	3.38	3.35	3.30	115



Interpretation:

Poor: 1 Average: 2 Good: 3 Excellent: 4

Suggestions: Suggestions: Keep it up.



PRINCIPAL
 Bharatiya Jain Sanghatana's
 Art, Science & Commerce College
 Wagholi, Pune - 412207

Evaluation of Teachers by Students: Commerce (2018-19)

Parameters of Evaluation:

1. Punctuality and regularity
2. Fluency of medium
3. Effectiveness of teaching
4. Command over the subject
5. Completion of syllabus in time
6. Teachers knowledge about applications of the subject
7. Readiness for extra lectures
8. Willingness to guide students
9. Availability to solve problems
10. Overall impression

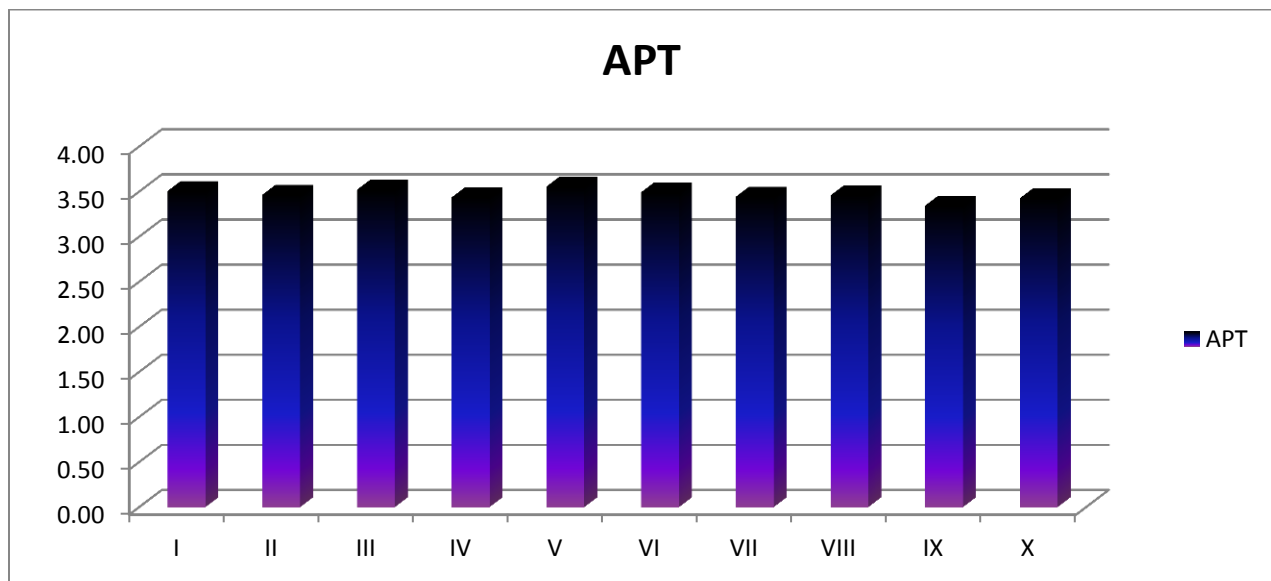
Name of Teacher	I	II	III	IV	V	VI	VII	VIII	IX	X	Total Students
Prof. Tayade A.P.	3.51	3.46	3.52	3.44	3.56	3.49	3.44	3.43	3.35	3.43	143



Interpretation:

Poor: 1 Average: 2 Good: 3 Excellent: 4

Suggestions: Keep it up.



PRINCIPAL
 Bharatiya Jain Sanghatana's
 Art, Science & Commerce College
 Wagholi, Pune - 412207

Evaluation of Teachers by Students: Commerce(2018-19)

Parameters of Evaluation:

1. Punctuality and regularity
2. Fluency of medium
3. Effectiveness of teaching
4. Command over the subject
5. Completion of syllabus in time
6. Teachers knowledge about applications of the subject
7. Readiness for extra lectures
8. Willingness to guide students
9. Availability to solve problems
10. Overall impression

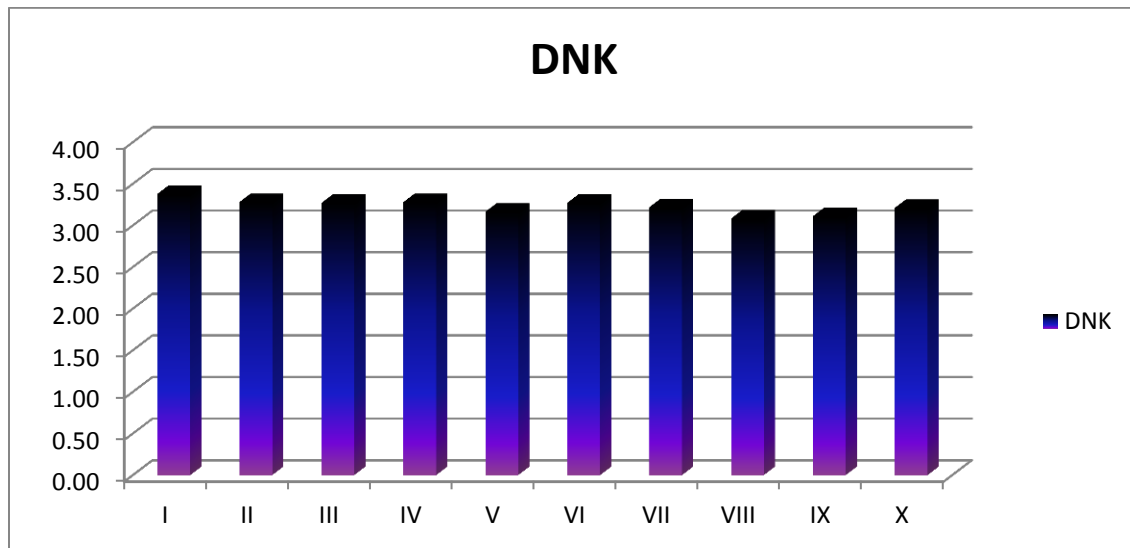
Name of Teacher	I	II	III	IV	V	VI	VII	VIII	IX	X	Total Students
Prof. Kachare D.N.	3.38	3.28	3.27	3.28	3.17	3.27	3.22	3.08	3.11	3.21	112



Interpretation:

Poor: 1 Average: 2 Good: 3 Excellent: 4

Suggestions: Better planning of lectures and student connect can be done.



PRINCIPAL
 Bharatiya Jain Sanghatana's
 Art, Science & Commerce College
 Wagholi, Pune - 412207

Evaluation of Teachers by Students: Commerce (2018-19)

Parameters of Evaluation:

1. Punctuality and regularity
2. Fluency of medium
3. Effectiveness of teaching
4. Command over the subject
5. Completion of syllabus in time
6. Teachers knowledge about applications of the subject
7. Readiness for extra lectures
8. Willingness to guide students
9. Availability to solve problems
10. Overall impression

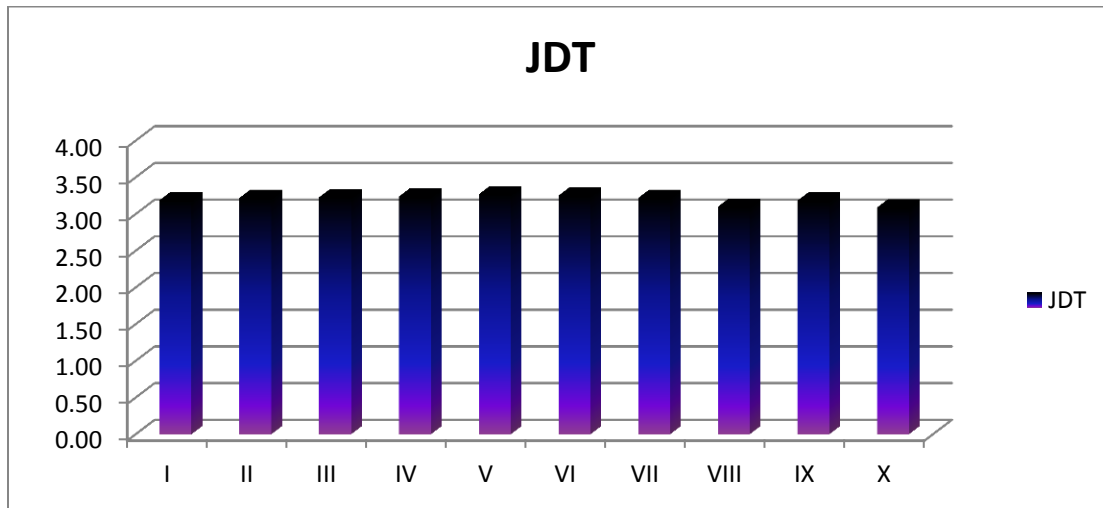
Name of Teacher	I	II	III	IV	V	VI	VII	VIII	IX	X	Total Students
Prof. Thorat J.D.	3.19	3.22	3.23	3.24	3.27	3.25	3.22	3.10	3.18	3.09	100



Interpretation:

Poor: 1 Average: 2 Good: 3 Excellent: 4

Suggestions: Use of teaching aids and ICT can be done along with more time for the students.



PRINCIPAL
 Bharatiya Jain Sanghatana's
 Art, Science & Commerce College
 Wagholi, Pune - 412207

Evaluation of Teachers by Students: Commerce (2018-19)

Parameters of Evaluation:

1. Punctuality and regularity
2. Fluency of medium
3. Effectiveness of teaching
4. Command over the subject
5. Completion of syllabus in time
6. Teachers knowledge about applications of the subject
7. Readiness for extra lectures
8. Willingness to guide students
9. Availability to solve problems
10. Overall impression

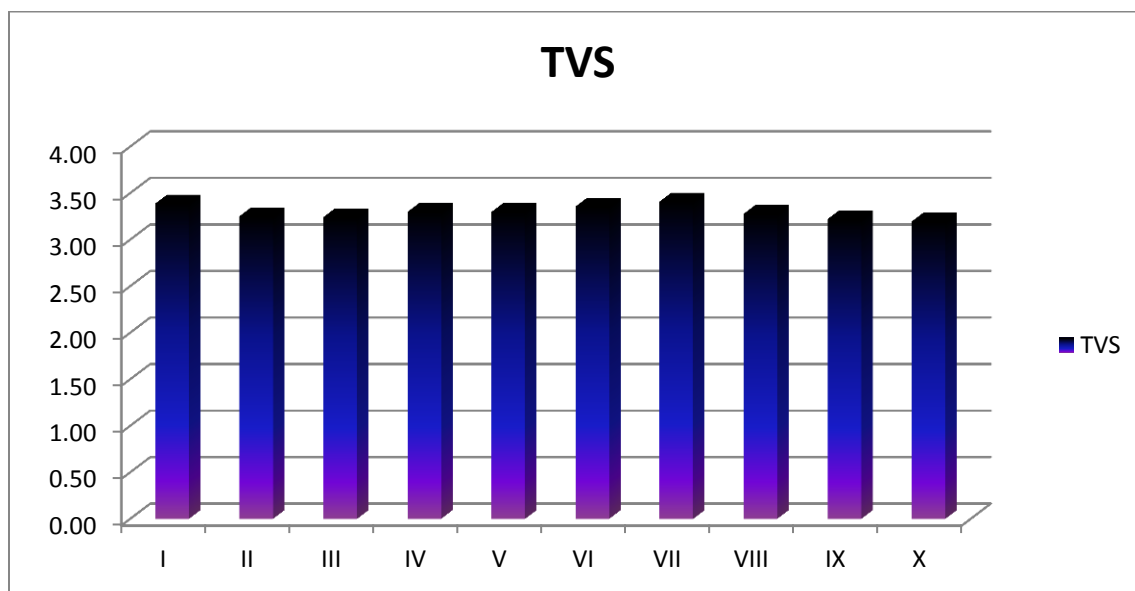
Name of Teacher	I	II	III	IV	V	VI	VII	VIII	IX	X	Total Students
Prof. Takalikar V.S.	3.39	3.25	3.24	3.30	3.30	3.36	3.41	3.28	3.22	3.20	146



Interpretation:

Poor: 1 Average: 2 Good: 3 Excellent: 4

Suggestions: better planning, use of teaching aids is required.



PRINCIPAL
 Bharatiya Jain Sanghatana's
 Art, Science & Commerce College
 Wagholi, Pune - 412207

Evaluation of Teachers by Students: Commerce(2018-19)

Parameters of Evaluation:

1. Punctuality and regularity
2. Fluency of medium
3. Effectiveness of teaching
4. Command over the subject
5. Completion of syllabus in time
6. Teachers knowledge about applications of the subject
7. Readiness for extra lectures
8. Willingness to guide students
9. Availability to solve problems
10. Overall impression

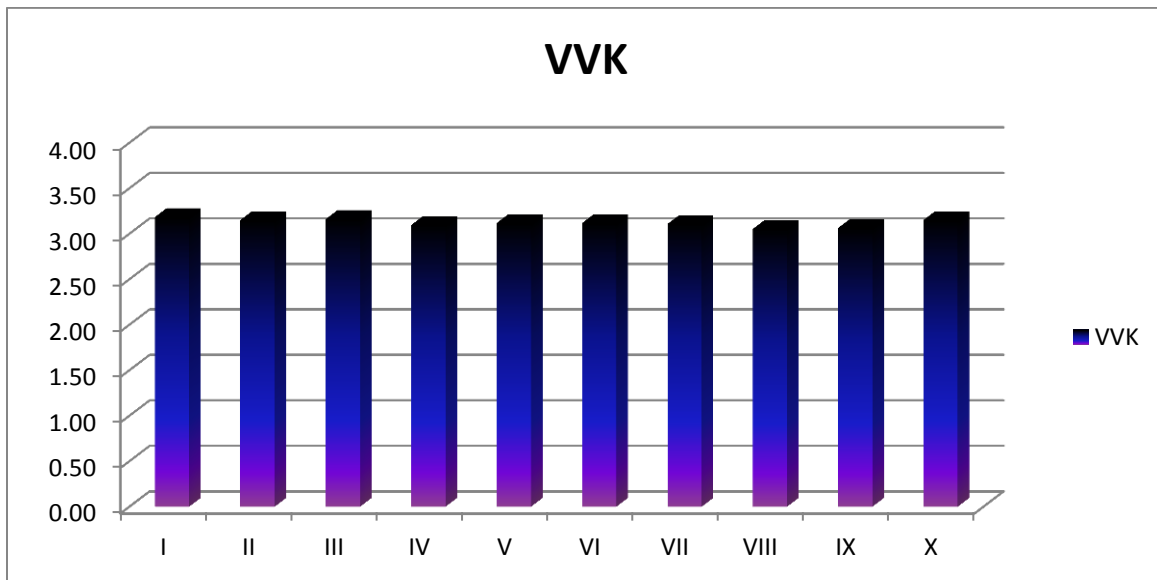
Name of Teacher	I	II	III	IV	V	VI	VII	VIII	IX	X	Total Students
Prof. Khedakar V.V.	3.18	3.15	3.16	3.10	3.12	3.12	3.11	3.05	3.07	3.15	92



Interpretation:

Poor: 1 Average: 2 Good: 3 Excellent: 4

Suggestions: Better planning, use of ICT and extra time for students is needed.



PRINCIPAL
 Bharatiya Jain Sanghatana's
 Art, Science & Commerce College
 Wagholi, Pune - 412207

Evaluation of Teachers by Students: Commerce(2018-19)

Parameters of Evaluation:

1. Punctuality and regularity
2. Fluency of medium
3. Effectiveness of teaching
4. Command over the subject
5. Completion of syllabus in time
6. Teachers knowledge about applications of the subject
7. Readiness for extra lectures
8. Willingness to guide students
9. Availability to solve problems
10. Overall impression

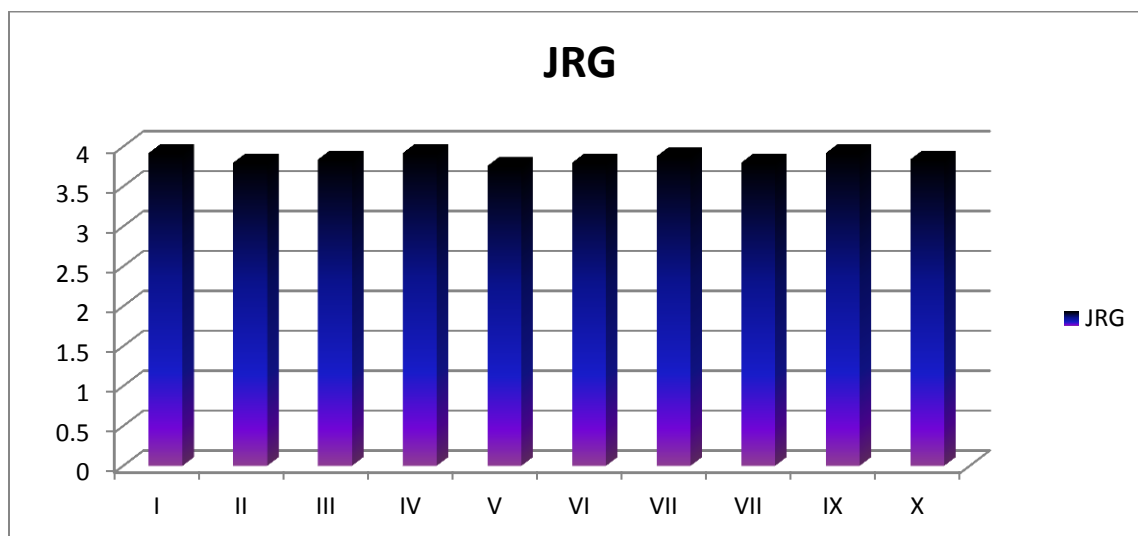
Name of Teacher	I	II	III	IV	V	VI	VII	VIII	IX	X	Total Students
Prof. Gaikwad J. R.	3.9	3.8	3.84	3.92	3.76	3.8	3.88	3.8	3.92	3.84	39



Interpretation:

Poor: 1 Average: 2 Good: 3 Excellent: 4

Suggestions: Keep it up.



PRINCIPAL
 Bharatiya Jain Sanghatana's
 Art, Science & Commerce College
 Wagholi, Pune - 412207

Evaluation of Teachers by Students: Commerce (2018-19)

Parameters of Evaluation:

1. Punctuality and regularity
2. Fluency of medium
3. Effectiveness of teaching
4. Command over the subject
5. Completion of syllabus in time
6. Teachers knowledge about applications of the subject
7. Readiness for extra lectures
8. Willingness to guide students
9. Availability to solve problems
10. Overall impression

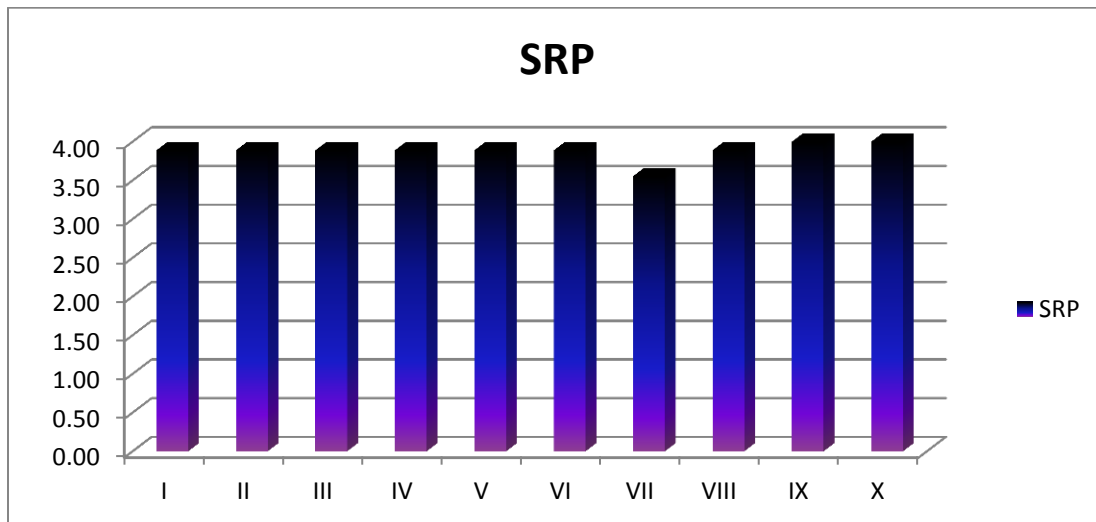
Name of Teacher	I	II	III	IV	V	VI	VII	VIII	IX	X	Total Students
Prof. Patwa S.R.	3.89	3.89	3.89	3.89	3.89	3.89	3.89	3.89	4.0	4.0	55



Interpretation:

Poor: 1 Average: 2 Good: 3 Excellent: 4

Suggestions: Keep it up.



PRINCIPAL
 Bharatiya Jain Sanghatana's
 Art, Science & Commerce College
 Wagholi, Pune - 412207

Evaluation of Teachers by Students: Commerce(2018-19)

Parameters of Evaluation:

1. Punctuality and regularity
2. Fluency of medium
3. Effectiveness of teaching
4. Command over the subject
5. Completion of syllabus in time
6. Teachers knowledge about applications of the subject
7. Readiness for extra lectures
8. Willingness to guide students
9. Availability to solve problems
10. Overall impression

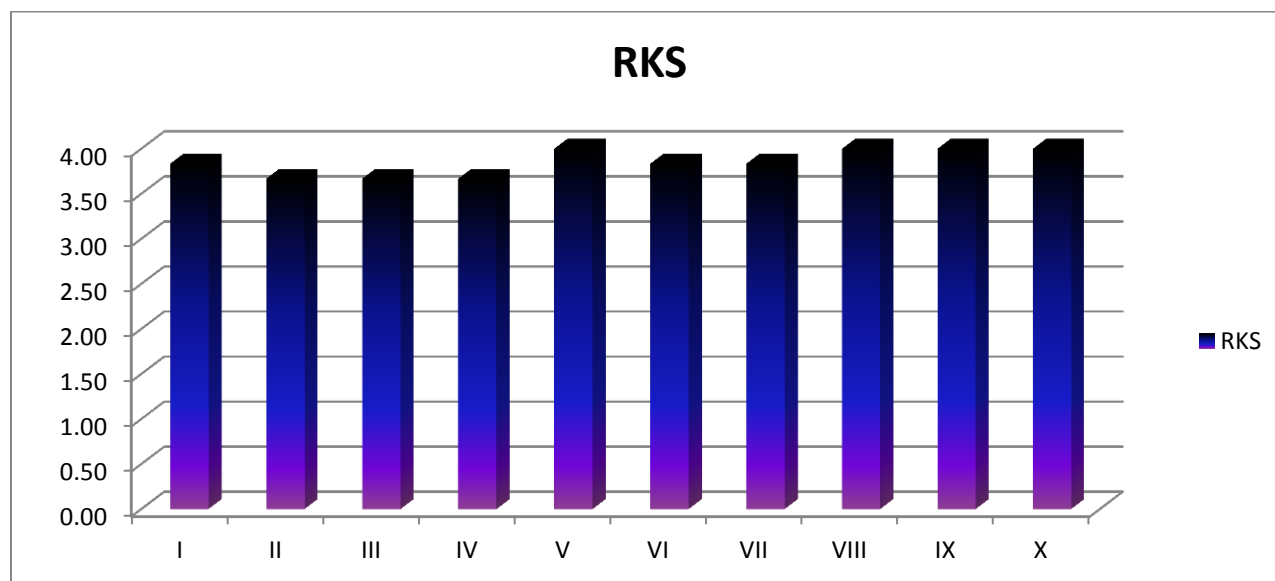
Name of Teacher	I	II	III	IV	V	VI	VII	VIII	IX	X	Total Students
Prof. Sonawane R.K.	3.83	3.67	3.67	3.64	4.00	3.83	3.83	4.0	4.0	4.0	52



Interpretation:

Poor: 1 Average: 2 Good: 3 Excellent: 4

Suggestions: Keep it up.



PRINCIPAL
 Bharatiya Jain Sanghatana's
 Art, Science & Commerce College
 Wagholi, Pune - 412207

Evaluation of Teachers by Students: Commerce (2018-19)

Parameters of Evaluation:

1. Punctuality and regularity
2. Fluency of medium
3. Effectiveness of teaching
4. Command over the subject
5. Completion of syllabus in time
6. Teachers knowledge about applications of the subject
7. Readiness for extra lectures
8. Willingness to guide students
9. Availability to solve problems
10. Overall impression

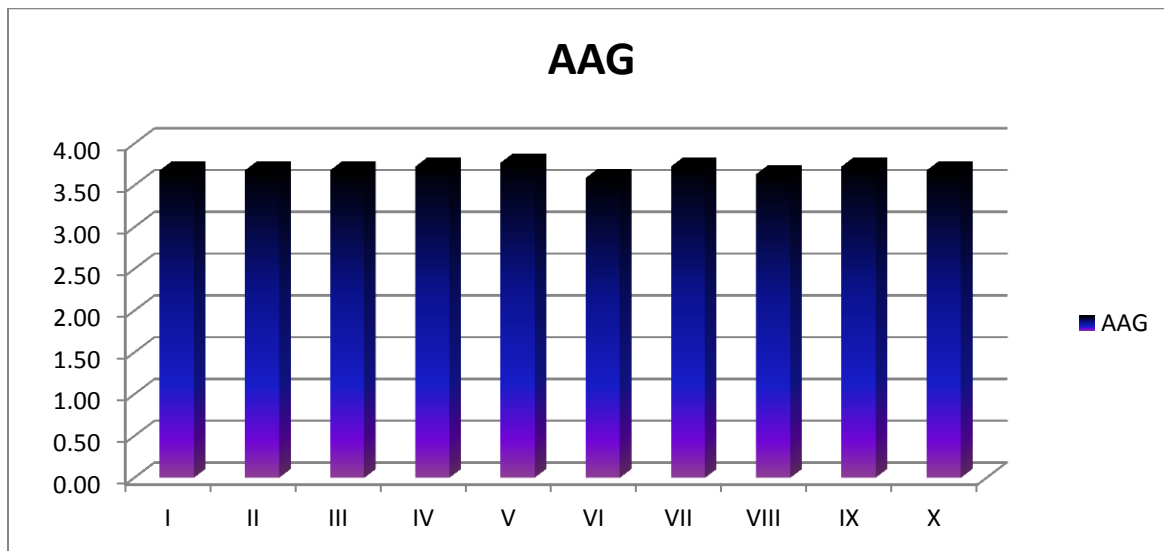
Name of Teacher	I	II	III	IV	V	VI	VII	VIII	IX	X	Total Students
Prof. Ganorikar A.A.	3.68	3.68	3.68	3.73	3.77	3.59	3.73	3.64	3.73	3.68	61



Interpretation:

Poor: 1 Average: 2 Good: 3 Excellent: 4

Suggestions: Keep it up.



PRINCIPAL
 Bharatiya Jain Sanghatana's
 Art, Science & Commerce College
 Wagholi, Pune - 412207

Evaluation of Teachers by Students: Commerce (2018-19)

Parameters of Evaluation:

1. Punctuality and regularity
2. Fluency of medium
3. Effectiveness of teaching
4. Command over the subject
5. Completion of syllabus in time
6. Teachers knowledge about applications of the subject
7. Readiness for extra lectures
8. Willingness to guide students
9. Availability to solve problems
10. Overall impression

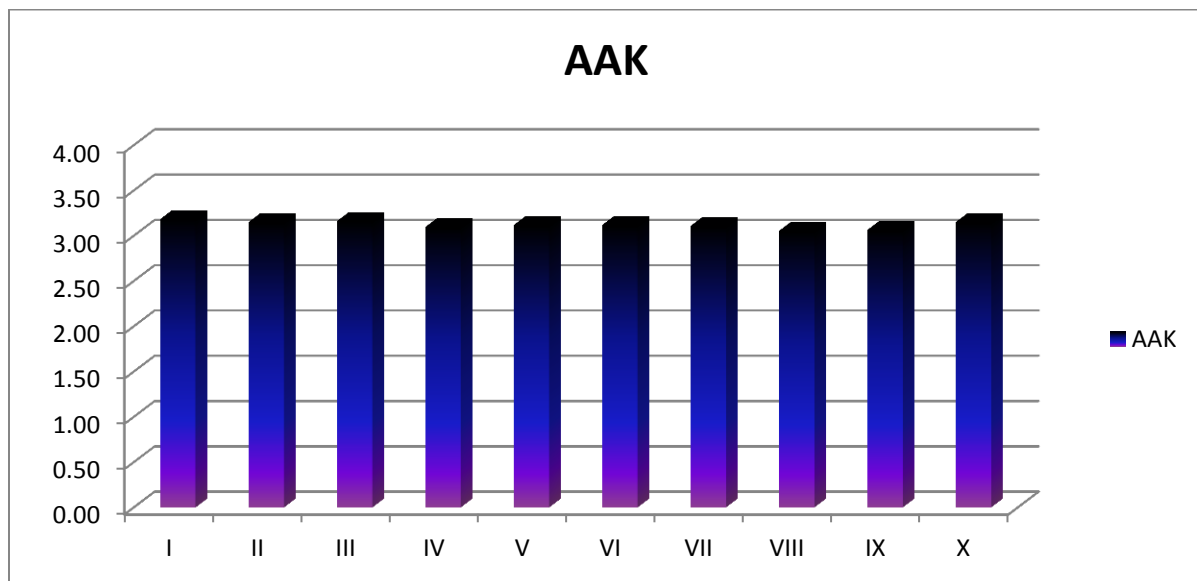
Name of Teacher	I	II	III	IV	V	VI	VII	VIII	IX	X	Total Students
Prof. Kochar A.A.	3.18	3.15	3.16	3.10	3.12	3.12	3.11	3.05	3.7	3.15	92



Interpretation:

Poor: 1 Average: 2 Good: 3 Excellent: 4

Suggestions: Better planning, use of teaching aids and extra time for students is required.



PRINCIPAL
 Bharatiya Jain Sanghatana's
 Art, Science & Commerce College
 Wagholi, Pune - 412207

Evaluation of Teachers by Students: BBACA (2018-19)

Parameters of Evaluation:

11. Punctuality and regularity
12. Fluency of medium
13. Effectiveness of teaching
14. Command over the subject
15. Completion of syllabus in time
16. Teachers knowledge about applications of the subject
17. Readiness for extra lectures
18. Willingness to guide students
19. Availability to solve problems
20. Overall impression

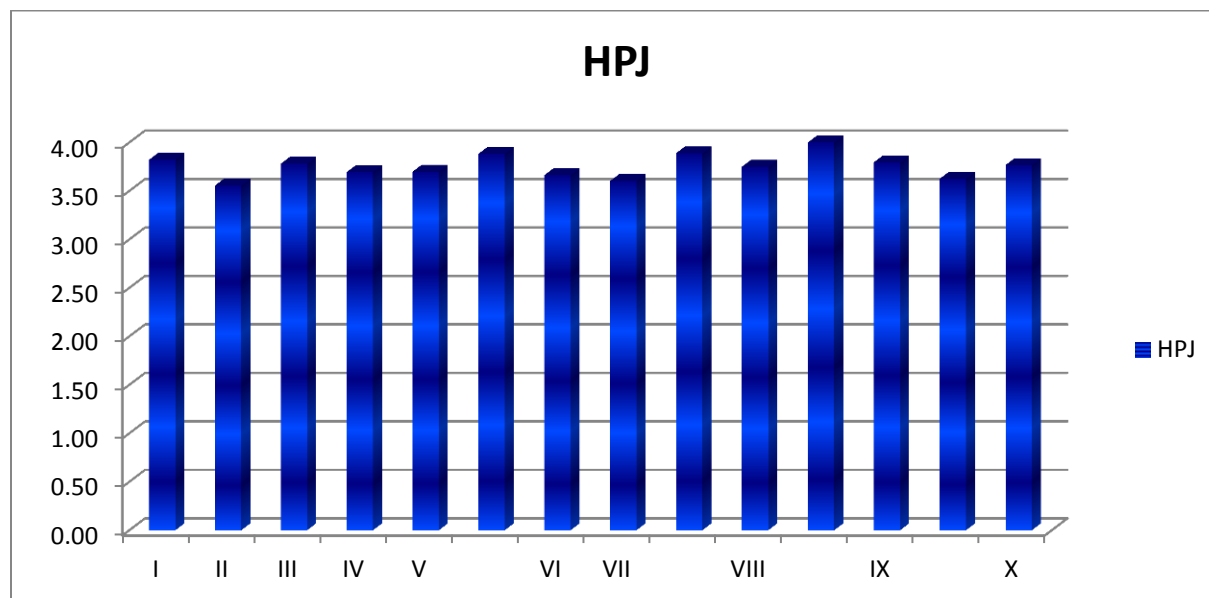
Name of Teacher	I	II	III	IV	V	VI	VII	VIII	IX	X	Total Students
Prof. H. P. Jagtap	3.83	3.70	3.71	3.51	3.54	3.76	3.76	3.66	3.76	3.77	74



Interpretation:

Poor: 1 Average: 2 Good: 3 Excellent: 4

Suggestions: Keep it up.



PRINCIPAL
 Bharatiya Jain Sanghatana's
 Art, Science & Commerce College
 Wagholi, Pune - 412207

Evaluation of Teachers by Students: BBACA (2018-19)

Parameters of Evaluation:

1. Punctuality and regularity
2. Fluency of medium
3. Effectiveness of teaching
4. Command over the subject
5. Completion of syllabus in time
6. Teachers knowledge about applications of the subject
7. Readiness for extra lectures
8. Willingness to guide students
9. Availability to solve problems
10. Overall impression

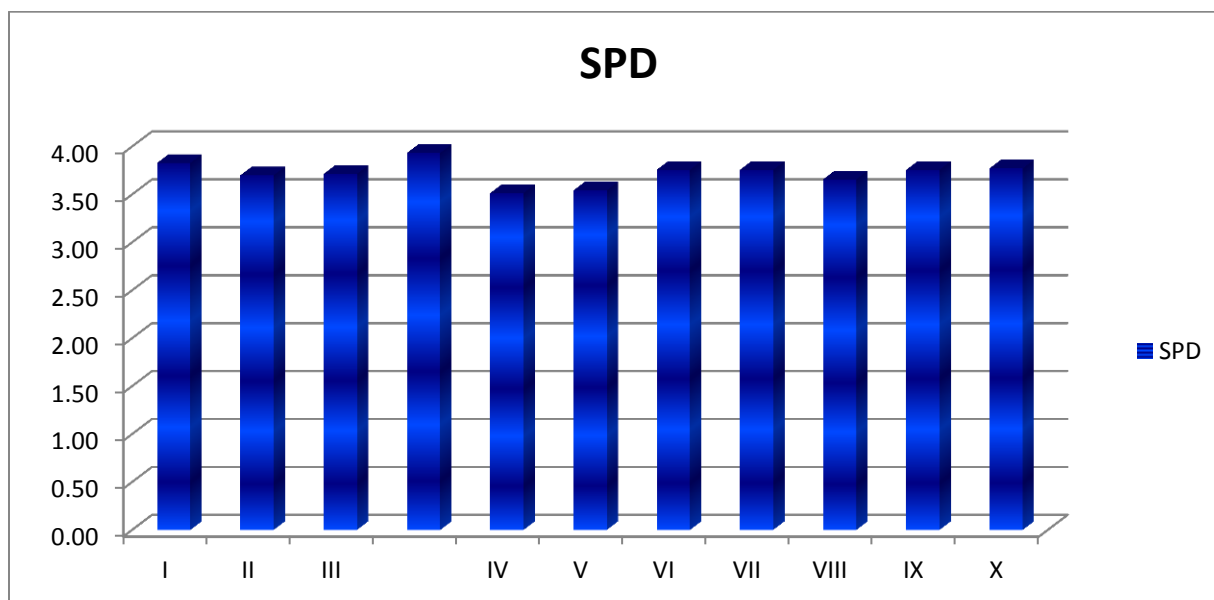
Name of Teacher	I	II	III	IV	V	VI	VII	VIII	IX	X	Total Students
Prof. S.P. Dange	3.83	3.70	3.71	3.51	3.54	3.76	3.76	3.66	3.76	3.77	74



Interpretation:

Poor: 1 Average: 2 Good: 3 Excellent: 4

Suggestions: Keep it up.



PRINCIPAL
 Bharatiya Jain Sanghatana's
 Art, Science & Commerce College
 Wagholi, Pune - 412207

Evaluation of Teachers by Students: BBACA (2018-19)

Parameters of Evaluation:

1. Punctuality and regularity
2. Fluency of medium
3. Effectiveness of teaching
4. Command over the subject
5. Completion of syllabus in time
6. Teachers knowledge about applications of the subject
7. Readiness for extra lectures
8. Willingness to guide students
9. Availability to solve problems
10. Overall impression

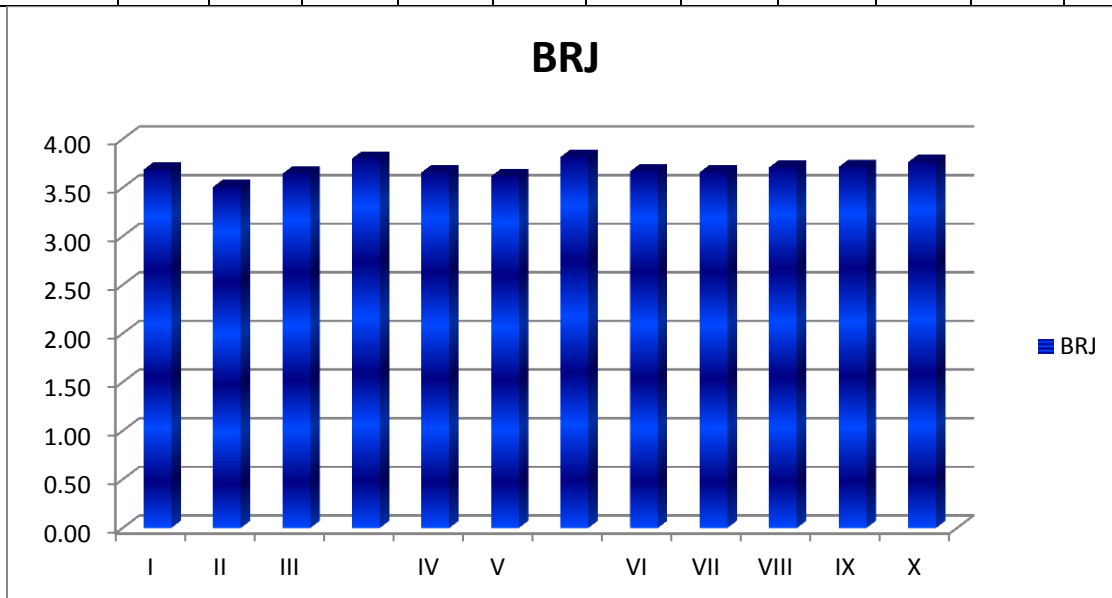
Name of Teacher	I	II	III	IV	V	VI	VII	VIII	IX	X	Total Students
Prof. Joshi B. R.	3.68	3.51	3.64	3.66	3.62	3.67	3.66	3.71	3.71	3.76	74



Interpretation:

Poor: 1 Average: 2 Good: 3 Excellent: 4

Suggestions: Keep it up.



PRINCIPAL
 Bharatiya Jain Sanghatana's
 Art, Science & Commerce College
 Wagholi, Pune - 412207

Evaluation of Teachers by Students: BBACA (2018-19)

Parameters of Evaluation:

1. Punctuality and regularity
2. Fluency of medium
3. Effectiveness of teaching
4. Command over the subject
5. Completion of syllabus in time
6. Teachers knowledge about applications of the subject
7. Readiness for extra lectures
8. Willingness to guide students
9. Availability to solve problems
10. Overall impression

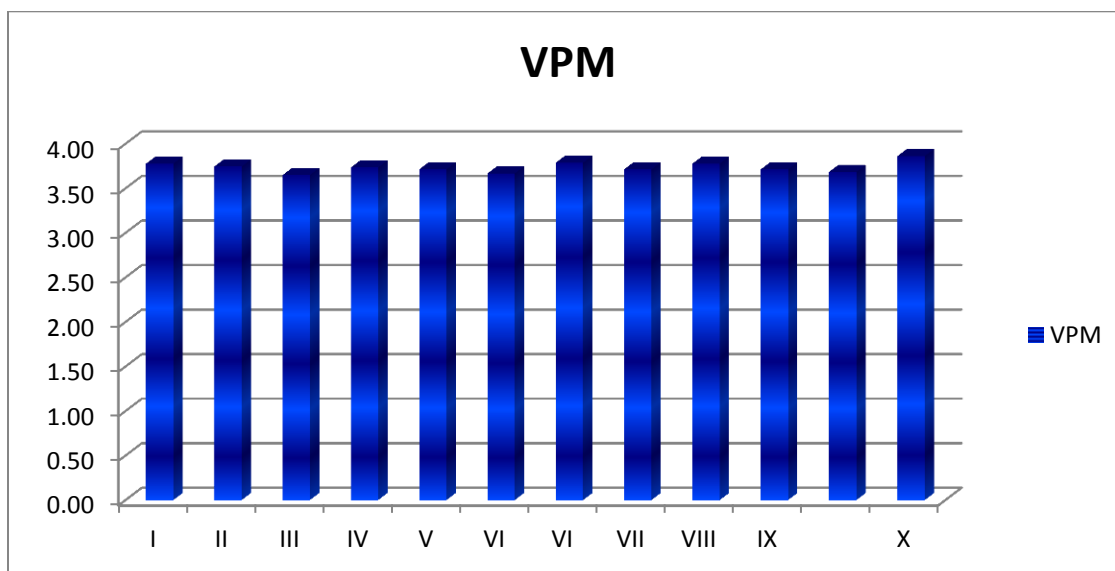
Name of Teacher	I	II	III	IV	V	VI	VII	VIII	IX	X	Total Students
Prof. Mahadik V. P.	3.78	3.74	3.65	3.73	3.71	3.79	3.71	3.78	3.71	3.86	95



Interpretation:

Poor: 1 Average: 2 Good: 3 Excellent: 4

Suggestions: Keep it up.



PRINCIPAL
 Bharatiya Jain Sanghatana's
 Art, Science & Commerce College
 Wagholi, Pune - 412207

Evaluation of Teachers by Students: BBACA (2018-19)

Parameters of Evaluation:

1. Punctuality and regularity
2. Fluency of medium
3. Effectiveness of teaching
4. Command over the subject
5. Completion of syllabus in time
6. Teachers knowledge about applications of the subject
7. Readiness for extra lectures
8. Willingness to guide students
9. Availability to solve problems
10. Overall impression

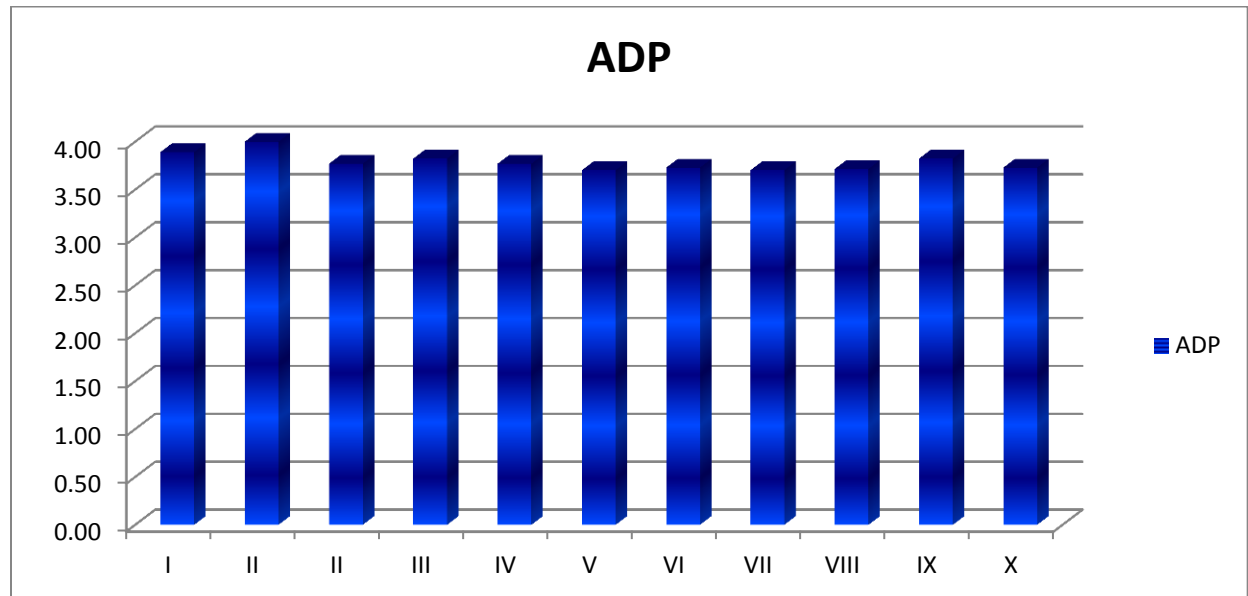
Name of Teacher	I	II	III	IV	V	VI	VII	VIII	IX	X	Total Students
Prof. Patil A.D.	3.89	3.77	3.82	3.77	3.76	3.73	3.70	3.72	3.82	3.73	74



Interpretation:

Poor: 1 Average: 2 Good: 3 Excellent: 4

Suggestions: Keep it up.



PRINCIPAL
 Bharatiya Jain Sanghatana's
 Art, Science & Commerce College
 Wagholi, Pune - 412207

Evaluation of Teachers by Students: BBACA (2018-19)

Parameters of Evaluation:

1. Punctuality and regularity
2. Fluency of medium
3. Effectiveness of teaching
4. Command over the subject
5. Completion of syllabus in time
6. Teachers knowledge about applications of the subject
7. Readiness for extra lectures
8. Willingness to guide students
9. Availability to solve problems
10. Overall impression

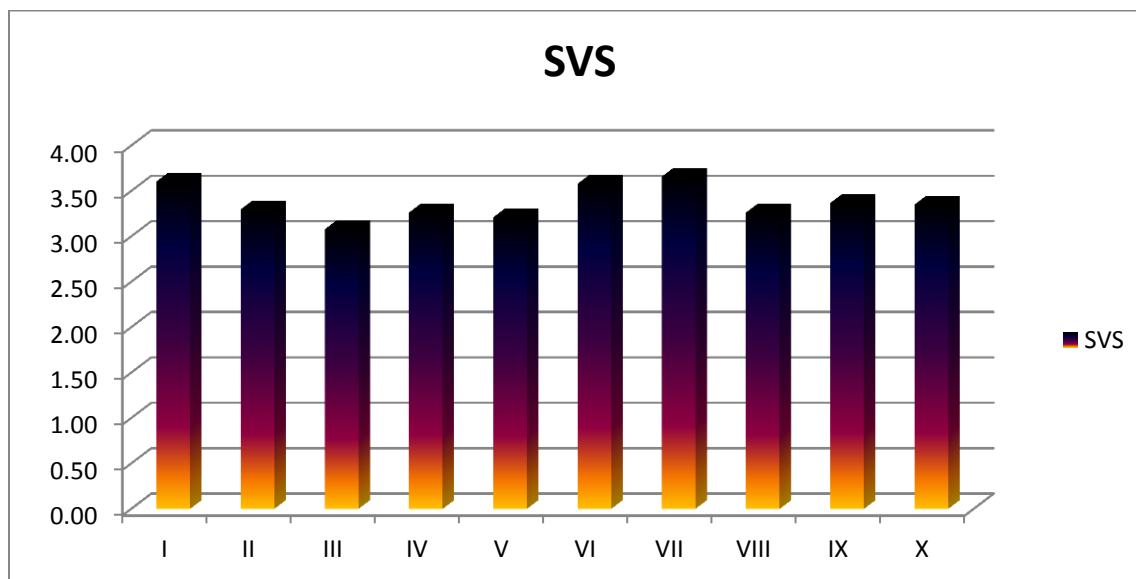
Name of Teacher	I	II	III	IV	V	VI	VII	VIII	IX	X	Total Students
Prof. Satav S.V..	3.61	3.30	3.08	3.26	3.21	3.58	3.66	3.26	3.37	3.35	39



Interpretation:

Poor: 1 Average: 2 Good: 3 Excellent: 4

Suggestions: Better planning of lessons is required.



PRINCIPAL
Bharatiya Jain Sanghatana's
Art, Science & Commerce College
Wagholi, Pune - 412207

Evaluation of Teachers by Students: BCA (SCI) (2018-19)

Parameters of Evaluation:

11. Punctuality and regularity
12. Fluency of medium
13. Effectiveness of teaching
14. Command over the subject
15. Completion of syllabus in time
16. Teachers knowledge about applications of the subject
17. Readiness for extra lectures
18. Willingness to guide students
19. Availability to solve problems
20. Overall impression

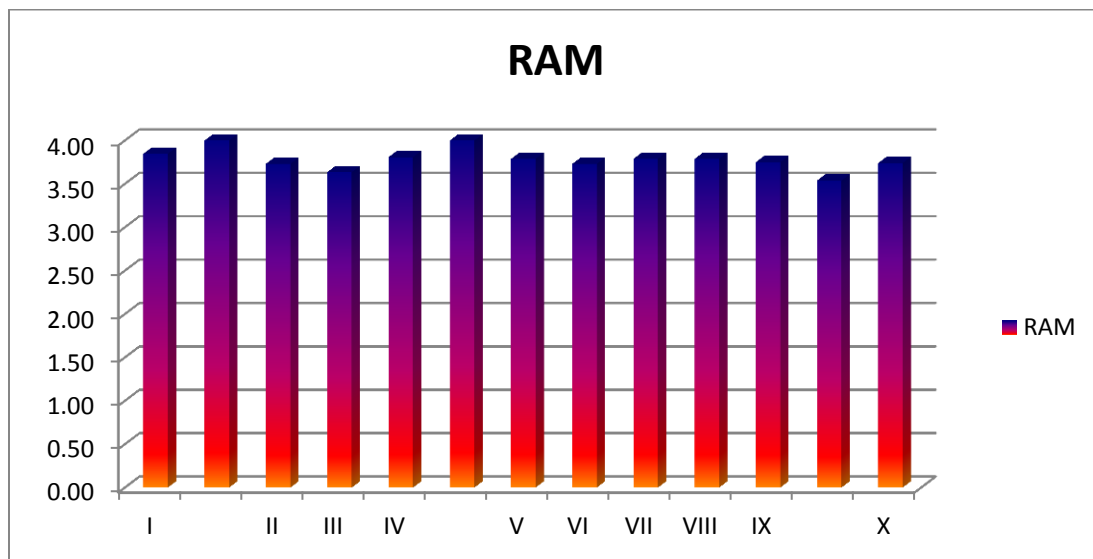
Name of Teacher	I	II	III	IV	V	VI	VII	VIII	IX	X	Total Students
Prof. Mahajan R.A.	3.85	3.73	3.63	3.81	3.79	3.73	3.79	3.79	3.75	3.74	52



Interpretation:

Poor: 1 Average: 2 Good: 3 Excellent: 4

Suggestions: Keep it up.



PRINCIPAL
 Bharatiya Jain Sanghatana's
 Art, Science & Commerce College
 Wagholi, Pune - 412207

Evaluation of Teachers by Students: BCA (SCI) (2018-19)

Parameters of Evaluation:

1. Punctuality and regularity
2. Fluency of medium
3. Effectiveness of teaching
4. Command over the subject
5. Completion of syllabus in time
6. Teachers knowledge about applications of the subject
7. Readiness for extra lectures
8. Willingness to guide students
9. Availability to solve problems
10. Overall impression

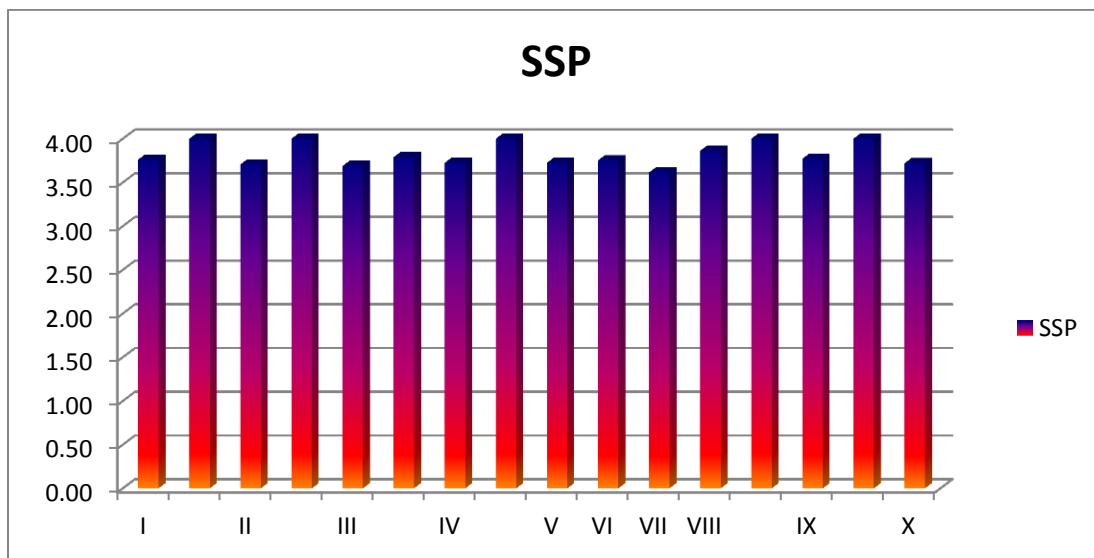
Name of Teacher	I	II	III	IV	V	VI	VII	VIII	IX	X	Total Students
Prof. Patil S.S.	3.76	3.71	3.69	3.72	3.72	3.75	3.61	3.86	3.77	3.72	110



Interpretation:

Poor: 1 Average: 2 Good: 3 Excellent: 4

Suggestions: Keep it up.



PRINCIPAL
Bharatiya Jain Sanghatana's
Art, Science & Commerce College
Wagholi, Pune - 412207

Evaluation of Teachers by Students: BCA (SCI) (2018-19)

Parameters of Evaluation:

1. Punctuality and regularity
2. Fluency of medium
3. Effectiveness of teaching
4. Command over the subject
5. Completion of syllabus in time
6. Teachers knowledge about applications of the subject
7. Readiness for extra lectures
8. Willingness to guide students
9. Availability to solve problems
10. Overall impression

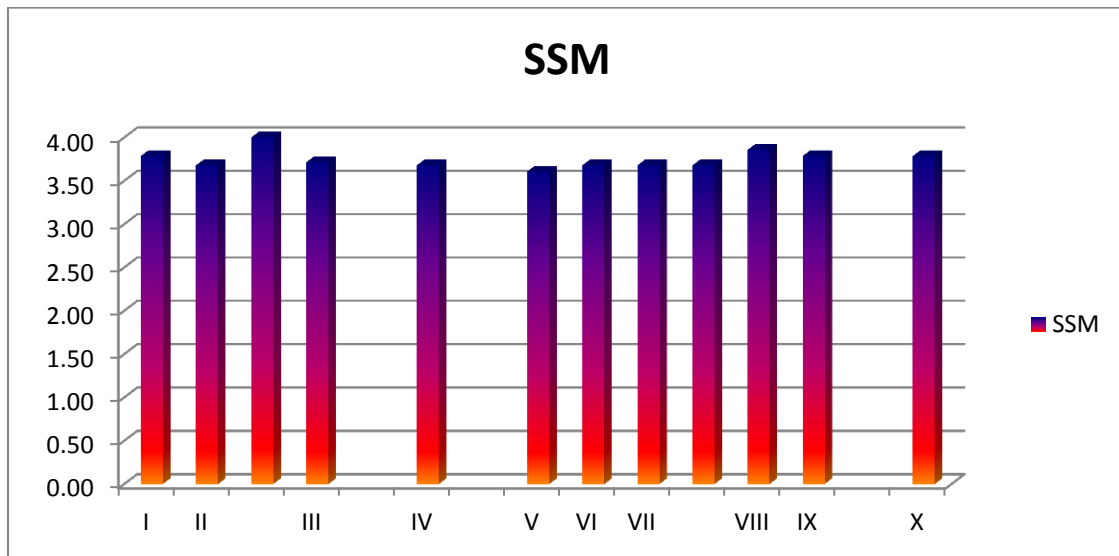
Name of Teacher	I	II	III	IV	V	VI	VII	VIII	IX	X	Total Students
Prof. Manavatkar S.S.	3.79	3.68	3.71	3.68	3.61	3.68	3.68	3.86	3.79	3.79	90



Interpretation:

Poor: 1 Average: 2 Good: 3 Excellent: 4

Suggestions: Keep it up.



PRINCIPAL
Bharatiya Jain Sanghatana's
Art, Science & Commerce College
Wagholi, Pune - 412207

Evaluation of Teachers by Students: BCA (SCI) (2018-19)

Parameters of Evaluation:

1. Punctuality and regularity
2. Fluency of medium
3. Effectiveness of teaching
4. Command over the subject
5. Completion of syllabus in time
6. Teachers knowledge about applications of the subject
7. Readiness for extra lectures
8. Willingness to guide students
9. Availability to solve problems
10. Overall impression

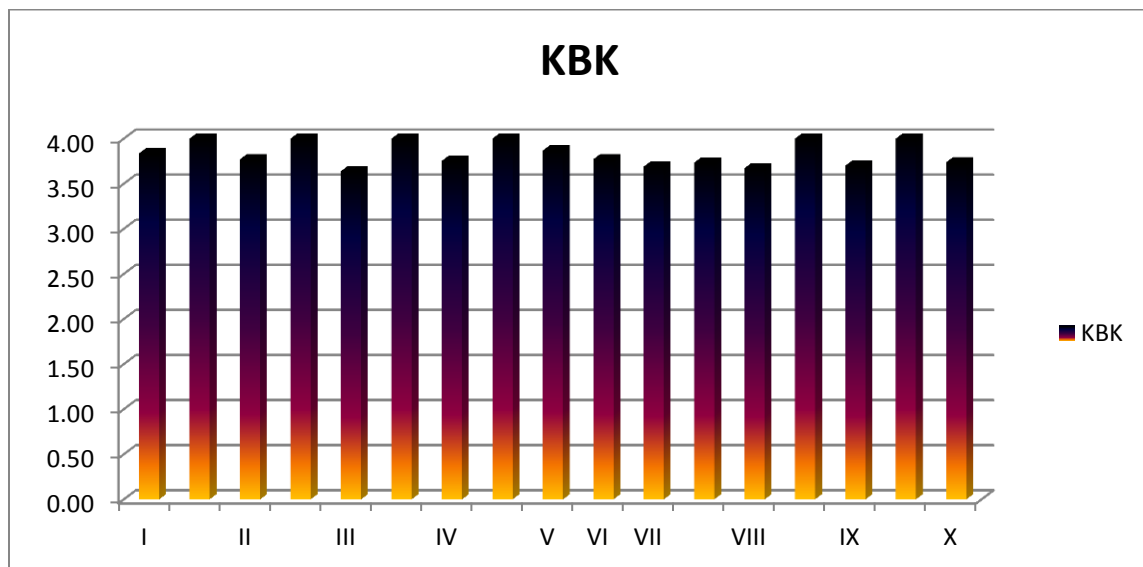
Name of Teacher	I	II	III	IV	V	VI	VII	VIII	IX	X	Total Students
Prof. Kakpure K.B.	3.84	3.77	3.64	3.75	3.87	3.77	3.69	3.67	3.70	3.74	62



Interpretation:

Poor: 1 Average: 2 Good: 3 Excellent: 4

Suggestions: Keep it up.



PRINCIPAL
Bharatiya Jain Sanghatana's
Art, Science & Commerce College
Wagholi, Pune - 412207

Evaluation of Teachers by Students: BCA (SCI) (2018-19)

Parameters of Evaluation:

1. Punctuality and regularity
2. Fluency of medium
3. Effectiveness of teaching
4. Command over the subject
5. Completion of syllabus in time
6. Teachers knowledge about applications of the subject
7. Readiness for extra lectures
8. Willingness to guide students
9. Availability to solve problems
10. Overall impression

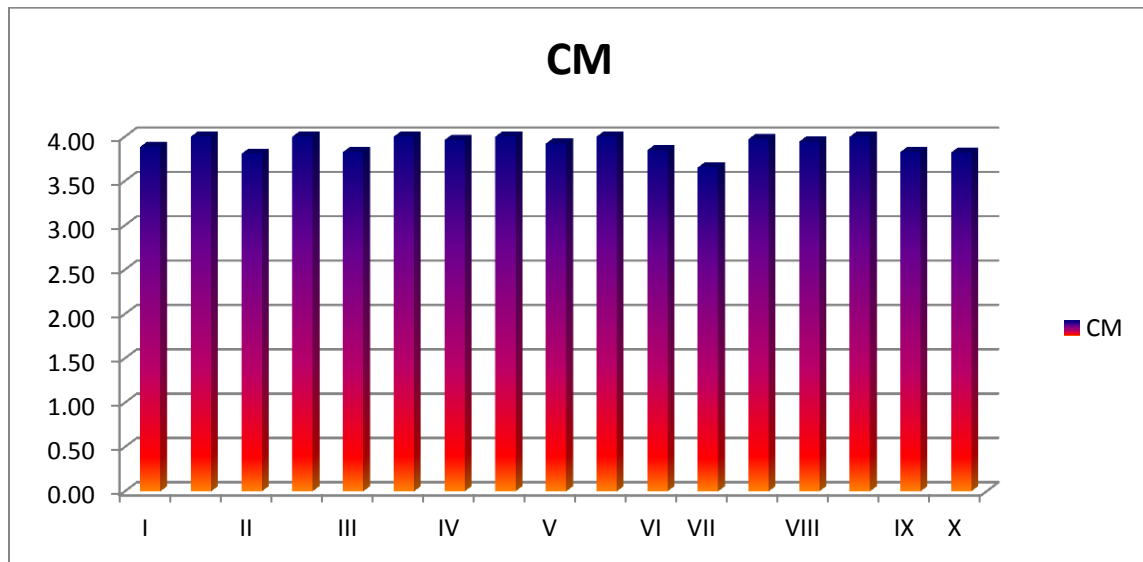
Name of Teacher	I	II	III	IV	V	VI	VII	VIII	IX	X	Total Students
Prof. Chittyal M.R.	3.88	3.81	3.83	3.96	3.92	3.85	3.65	3.94	3.83	3.82	52



Interpretation:

Poor: 1 Average: 2 Good: 3 Excellent: 4

Suggestions: Keep it up.

PRINCIPAL
 Bharatiya Jain Sanghatana's
 Art, Science & Commerce College
 Wagholi, Pune - 412207

