

Evaluation of Teachers by Students: Arts (2014-15)

Parameters of Evaluation:

1. Punctuality and regularity
2. Fluency of medium
3. Effectiveness of teaching
4. Command over the subject
5. Completion of syllabus in time
6. Teachers knowledge about applications of the subject
7. Readiness for extra lectures
8. Willingness to guide students
9. Availability to solve problems
10. Overall impression

Name of Teacher	I	II	III	IV	V	VI	VII	VIII	IX	X	Total Students
DR. Aute J.S.	4.0	3.8	3.8	3.6	3.7	3.5	3.6	3.7	3.6	3.8	50

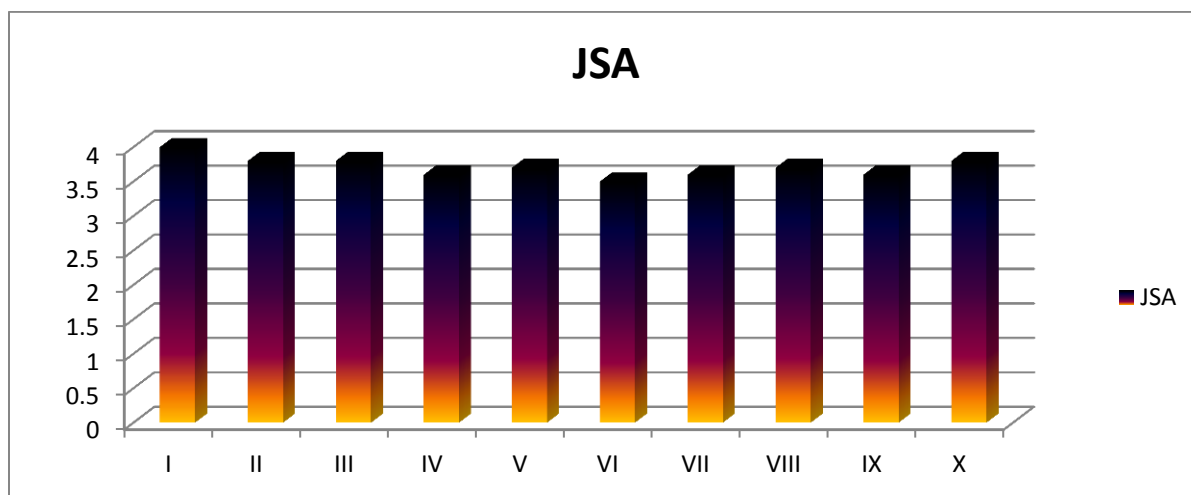

Interpretation:

Poor: 1 Average: 2 Good: 3 Excellent: 4

Suggestions: Keep it up.

PRINCIPAL
Bharatiya Jain Sanghatana's
Art, Science & Commerce College
Wagholi, Pune - 412207

Evaluation of Teachers by Students: Arts (2014-15)

Parameters of Evaluation:

1. Punctuality and regularity
2. Fluency of medium
3. Effectiveness of teaching
4. Command over the subject
5. Completion of syllabus in time
6. Teachers knowledge about applications of the subject
7. Readiness for extra lectures
8. Willingness to guide students
9. Availability to solve problems
10. Overall impression

Name of Teacher	I	II	III	IV	V	VI	VII	VIII	IX	X	Total Students
DR. Gaikwad S.V.	3.9	3.9	3.9	3.6	3.8	3.5	3.5	3.4	3.7	3.7	50

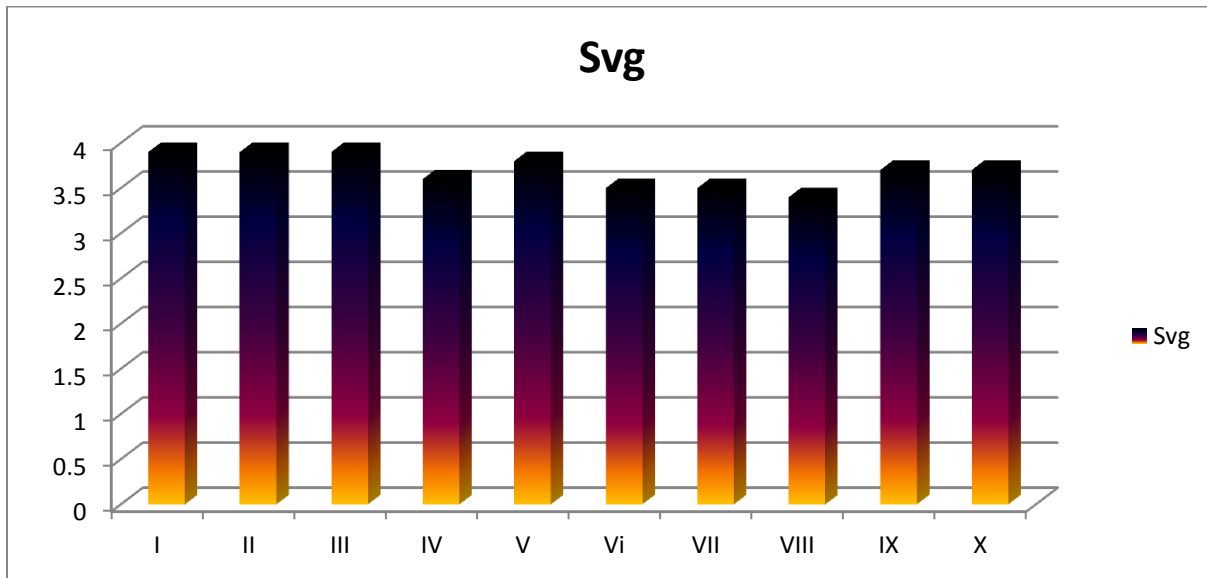

Interpretation:

Poor: 1 Average: 2 Good: 3 Excellent: 4

Suggestions: Keep it up.



PRINCIPAL
 Bharatiya Jain Sanghatana's
 Art, Science & Commerce College
 Wagholi, Pune - 412207

Evaluation of Teachers by Students: Arts (2014-15)

Parameters of Evaluation:

1. Punctuality and regularity
2. Fluency of medium
3. Effectiveness of teaching
4. Command over the subject
5. Completion of syllabus in time
6. Teachers knowledge about applications of the subject
7. Readiness for extra lectures
8. Willingness to guide students
9. Availability to solve problems
10. Overall impression

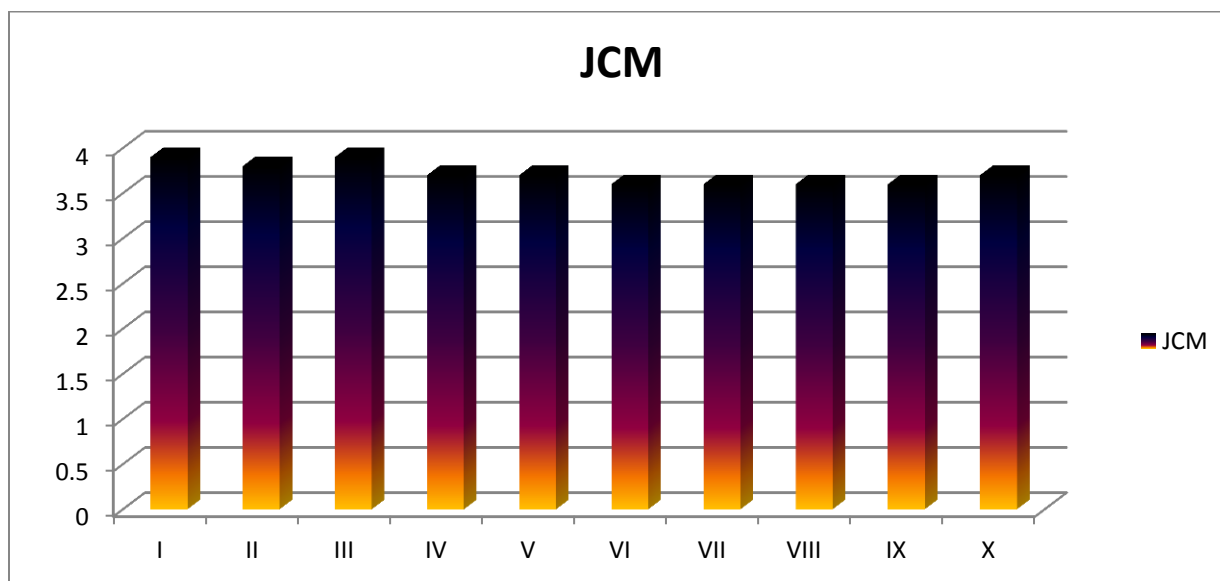
Name of Teacher	I	II	III	IV	V	VI	VII	VIII	IX	X	Total Students
DR. More J.C.	3.9	3.8	3.9	3.7	3.7	3.6	3.6	3.6	3.6	3.7	50



Interpretation:

Poor: 1 Average: 2 Good: 3 Excellent: 4

Suggestions: Keep it up.



PRINCIPAL
 Bharatiya Jain Sanghatana's
 Art, Science & Commerce College
 Wagholi, Pune - 412207

Evaluation of Teachers by Students: Arts ((2014-15))

Parameters of Evaluation:

1. Punctuality and regularity
2. Fluency of medium
3. Effectiveness of teaching
4. Command over the subject
5. Completion of syllabus in time
6. Teachers knowledge about applications of the subject
7. Readiness for extra lectures
8. Willingness to guide students
9. Availability to solve problems
10. Overall impression

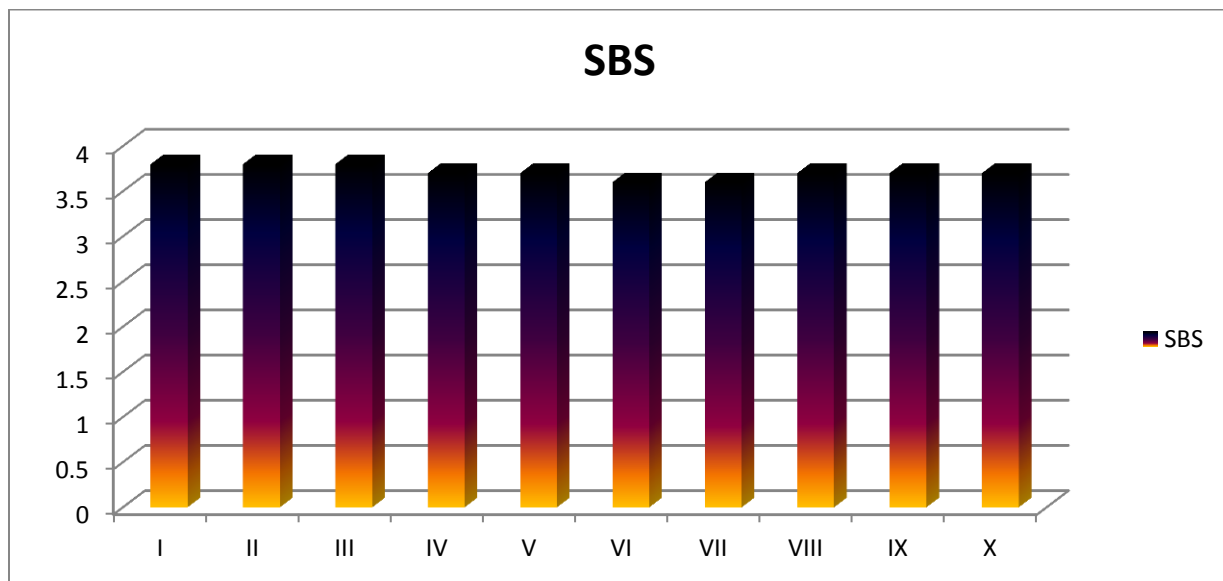
Name of Teacher	I	II	III	IV	V	VI	VII	VIII	IX	X	Total Students
Prof. Shinde S.B.	3.8	3.8	3.8	3.7	3.7	3.6	3.6	3.7	3.7	3.7	50



Interpretation:

Poor: 1 Average: 2 Good: 3 Excellent: 4

Suggestions: Keep it up.



PRINCIPAL
 Bharatiya Jain Sanghatana's
 Art, Science & Commerce College
 Wagholi, Pune - 412207

Evaluation of Teachers by Students: Arts (2014-15)

Parameters of Evaluation:

1. Punctuality and regularity
2. Fluency of medium
3. Effectiveness of teaching
4. Command over the subject
5. Completion of syllabus in time
6. Teachers knowledge about applications of the subject
7. Readiness for extra lectures
8. Willingness to guide students
9. Availability to solve problems
10. Overall impression

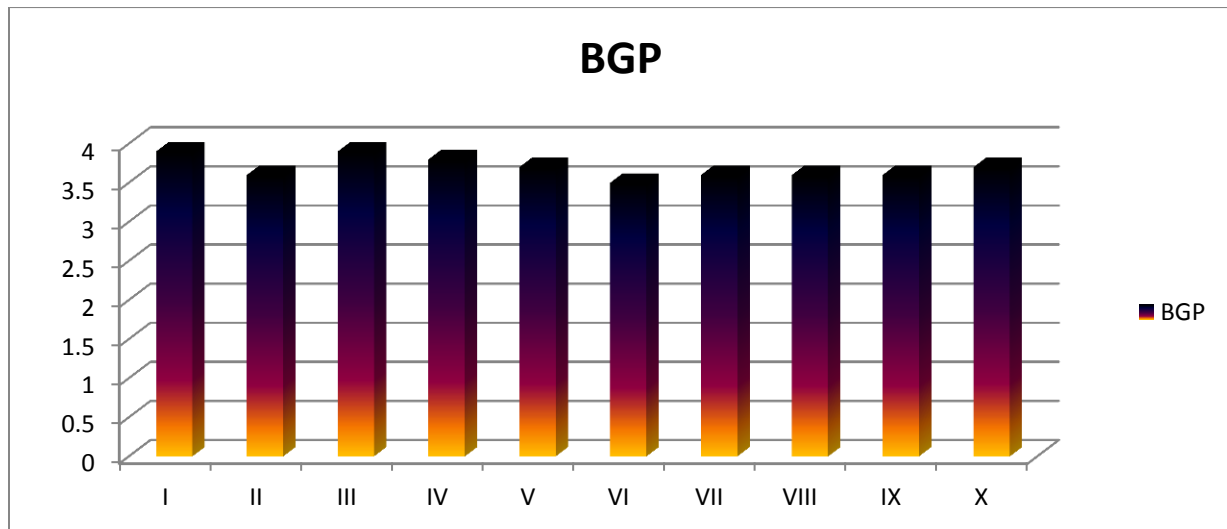
Name of Teacher	I	II	III	IV	V	VI	VII	VIII	IX	X	Total Students
Dr.Phadatare B.G.	3.9	3.6	3.9	3.8	3.7	3.5	3.6	3.6	3.6	3.7	50



Interpretation:

Poor: 1 Average: 2 Good: 3 Excellent: 4

Suggestions: Keep it up.



PRINCIPAL
 Bharatiya Jain Sanghatana's
 Art, Science & Commerce College
 Wagholi, Pune - 412207

Evaluation of Teachers by Students: Arts (2014-15)

Parameters of Evaluation:

1. Punctuality and regularity
2. Fluency of medium
3. Effectiveness of teaching
4. Command over the subject
5. Completion of syllabus in time
6. Teachers knowledge about applications of the subject
7. Readiness for extra lectures
8. Willingness to guide students
9. Availability to solve problems
10. Overall impression

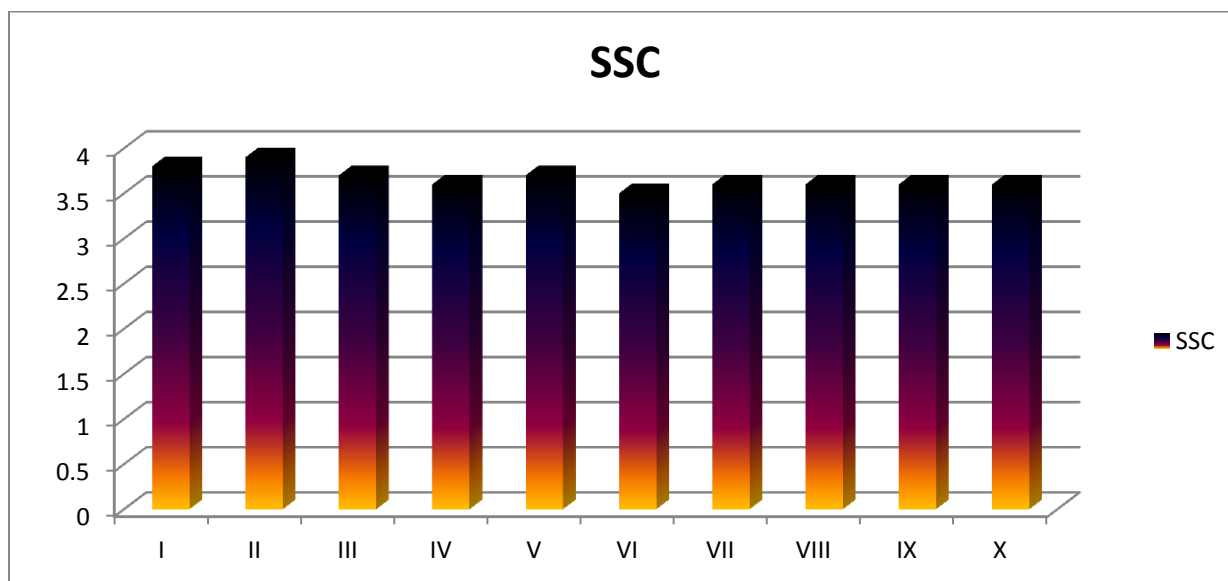
Name of Teacher	I	II	III	IV	V	VI	VII	VIII	IX	X	Total Students
Dr. Chavan S.S.	3.8	3.9	3.7	3.6	3.7	3.5	3.6	3.6	3.6	3.6	50



Interpretation:

Poor: 1 Average: 2 Good: 3 Excellent: 4

Suggestions: Keep it up.



PRINCIPAL
 Bharatiya Jain Sanghatana's
 Art, Science & Commerce College
 Wagholi, Pune - 412207

Evaluation of Teachers by Students: Arts (2014-15)

Parameters of Evaluation:

1. Punctuality and regularity
2. Fluency of medium
3. Effectiveness of teaching
4. Command over the subject
5. Completion of syllabus in time
6. Teachers knowledge about applications of the subject
7. Readiness for extra lectures
8. Willingness to guide students
9. Availability to solve problems
10. Overall impression

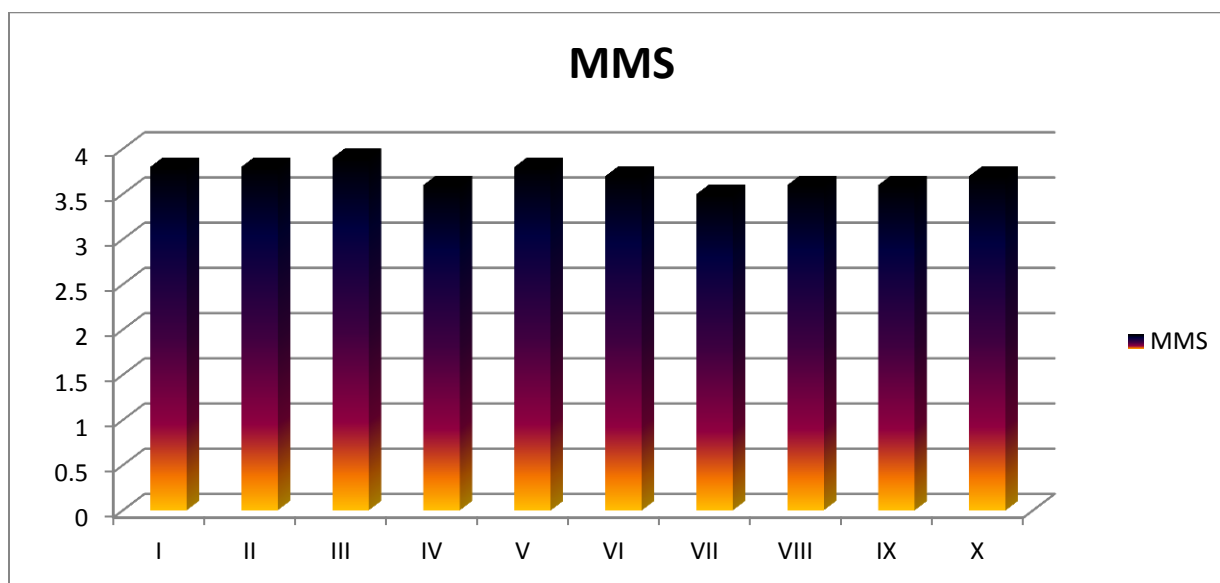
Name of Teacher	I	II	III	IV	V	VI	VII	VIII	IX	X	Total Students
Prof. Shrishrimal M.	3.8	3.8	3.9	3.6	3.8	3.7	3.5	3.6	3.6	3.7	50



Interpretation:

Poor: 1 Average: 2 Good: 3 Excellent: 4

Suggestions: Keep it up.



PRINCIPAL
 Bharatiya Jain Sanghatana's
 Art, Science & Commerce College
 Wagholi, Pune - 412207

Evaluation of Teachers by Students: Science (2014-15)

Parameters of Evaluation:

1. Punctuality and regularity
2. Fluency of medium
3. Effectiveness of teaching
4. Command over the subject
5. Completion of syllabus in time
6. Teachers knowledge about applications of the subject
7. Readiness for extra lectures
8. Willingness to guide students
9. Availability to solve problems
10. Overall impression

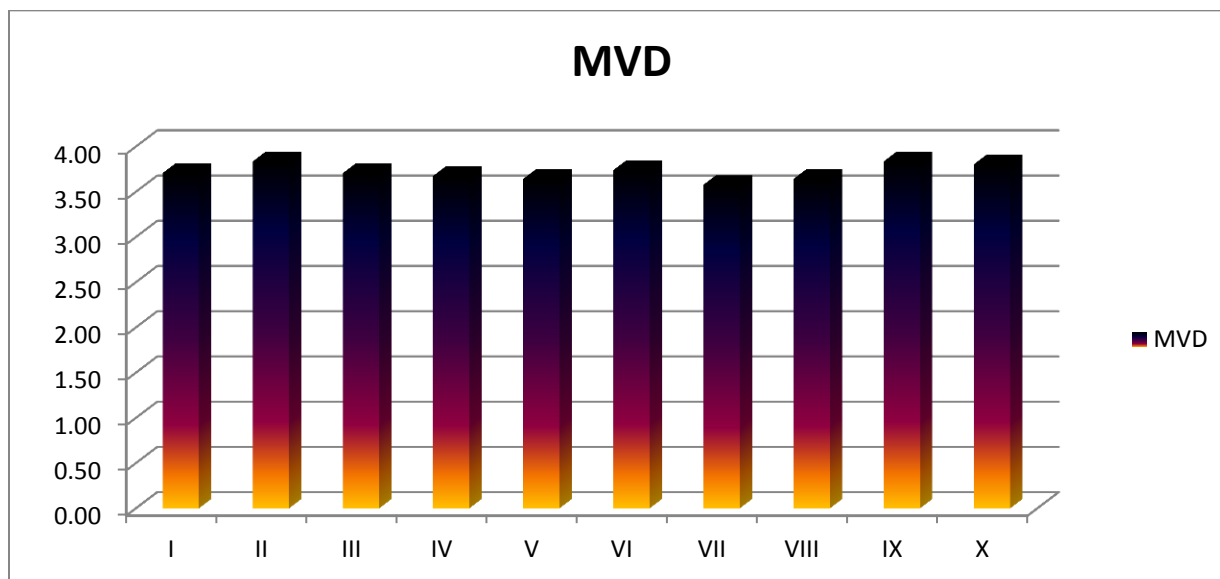
Name of Teacher	I	II	III	IV	V	VI	VII	VIII	IX	X	Total Students
Dr.M.V.Deshmukh	3.71	3.84	3.71	3.68	3.65	3.74	3.58	3.65	3.84	3.81	30



Interpretation:

Poor: 1 Average: 2 Good: 3 Excellent: 4

Suggestions: Keep it up.

PRINCIPAL
Bharatiya Jain Sanghatana's
Art, Science & Commerce College
Wagholi, Pune - 412207

Evaluation of Teachers by Students: Science (2014-15)

Parameters of Evaluation:

11. Punctuality and regularity
12. Fluency of medium
13. Effectiveness of teaching
14. Command over the subject
15. Completion of syllabus in time
16. Teachers knowledge about applications of the subject
17. Readiness for extra lectures
18. Willingness to guide students
19. Availability to solve problems
20. Overall impression

Name of Teacher	I	II	III	IV	V	VI	VII	VIII	IX	X	Total Students
Dr.D.N.Patil	3.71	3.84	3.71	3.68	3.65	3.74	3.58	3.65	3.84	3.81	30

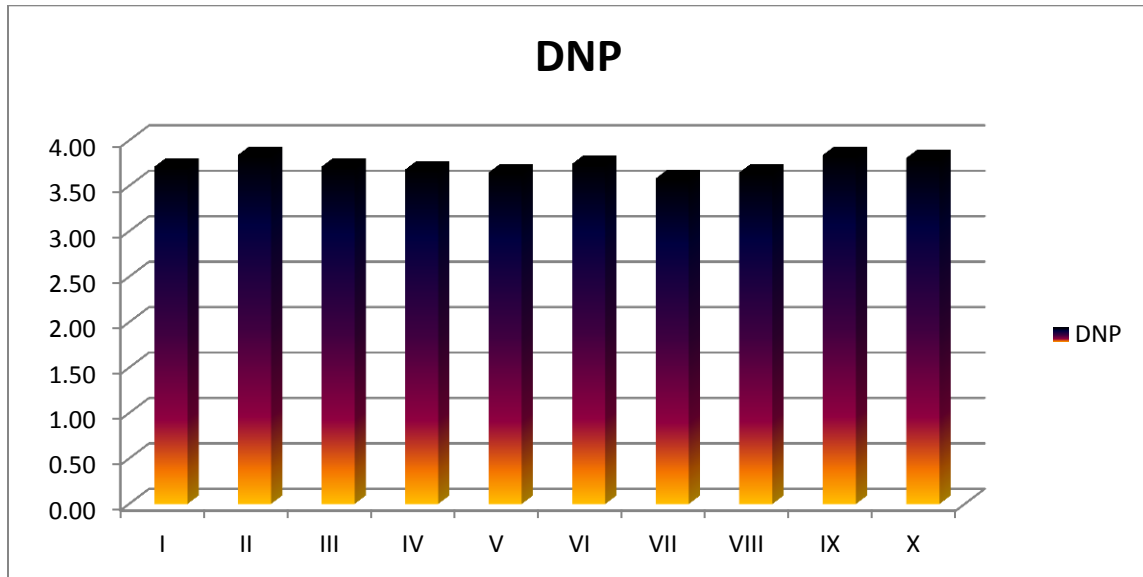

Interpretation:

Poor: 1 Average: 2 Good: 3 Excellent: 4

Suggestions: Keep it up.



PRINCIPAL
Bharatiya Jain Sanghatana's
Art, Science & Commerce College
Wagholi, Pune - 412207

Evaluation of Teachers by Students: Science (2014-15)

Parameters of Evaluation:

1. Punctuality and regularity
2. Fluency of medium
3. Effectiveness of teaching
4. Command over the subject
5. Completion of syllabus in time
6. Teachers knowledge about applications of the subject
7. Readiness for extra lectures
8. Willingness to guide students
9. Availability to solve problems
10. Overall impression

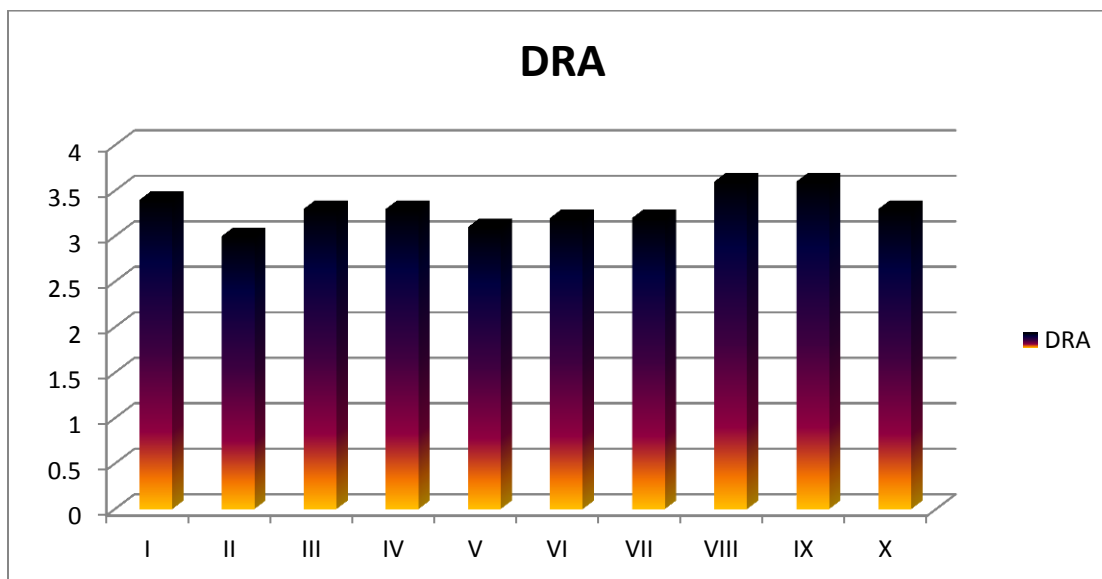
Name of Teacher	I	II	III	IV	V	VI	VII	VIII	IX	X	Total Students
Prof. Anjal D.R.	3.4	3.0	3.3	3.3	3.1	3.2	3.2	3.6	3.6	3.3	30



Interpretation:

Poor: 1 Average: 2 Good: 3 Excellent: 4

Suggestions: Keep it up.



PRINCIPAL
 Bharatiya Jain Sanghatana's
 Art, Science & Commerce College
 Wagholi, Pune - 412207

Evaluation of Teachers by Students: Science (2014-15)

Parameters of Evaluation:

1. Punctuality and regularity
2. Fluency of medium
3. Effectiveness of teaching
4. Command over the subject
5. Completion of syllabus in time
6. Teachers knowledge about applications of the subject
7. Readiness for extra lectures
8. Willingness to guide students
9. Availability to solve problems
10. Overall impression

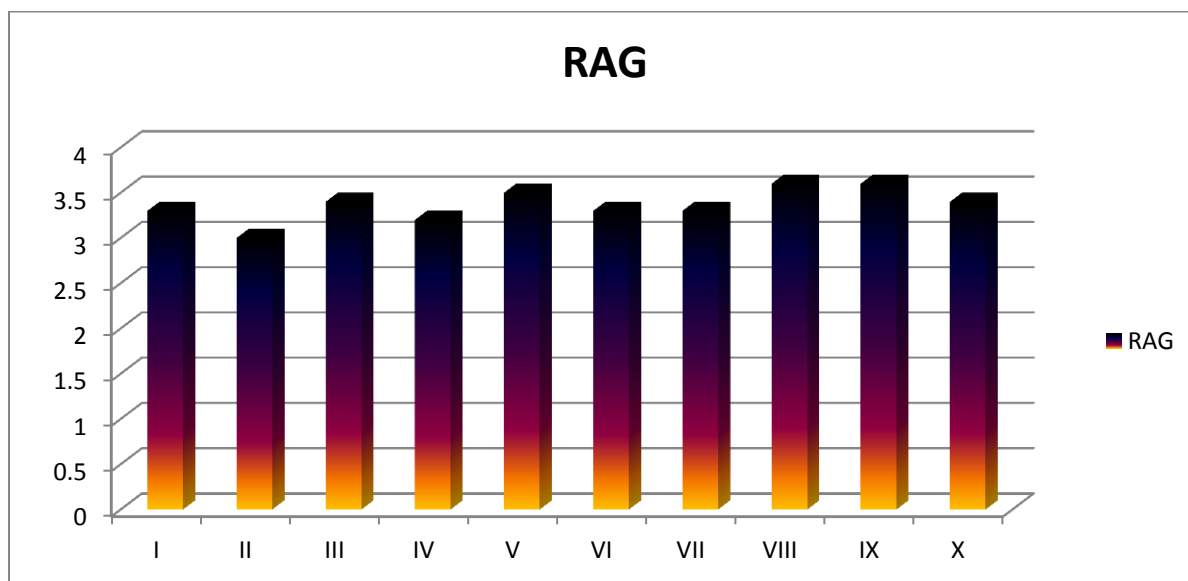
Name of Teacher	I	II	III	IV	V	VI	VII	VIII	IX	X	Total Students
Dr.R.A. Gulalkari	3.3	3.0	3.4	3.2	3.5	3.3	3.3	3.6	3.6	3.4	30



Interpretation:

Poor: 1 Average: 2 Good: 3 Excellent: 4

Suggestions: Keep it up.



PRINCIPAL
 Bharatiya Jain Sanghatana's
 Art, Science & Commerce College
 Wagholi, Pune - 412207

Evaluation of Teachers by Students: Science (2014-15)

Parameters of Evaluation:

1. Punctuality and regularity
2. Fluency of medium
3. Effectiveness of teaching
4. Command over the subject
5. Completion of syllabus in time
6. Teachers knowledge about applications of the subject
7. Readiness for extra lectures
8. Willingness to guide students
9. Availability to solve problems
10. Overall impression

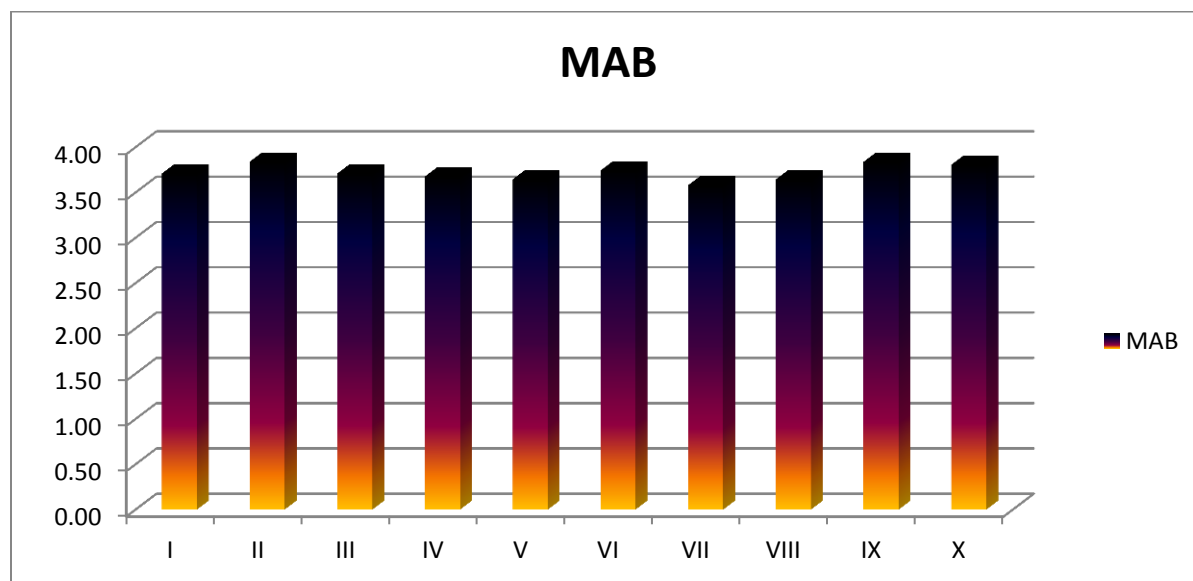
Name of Teacher	I	II	III	IV	V	VI	VII	VIII	IX	X	Total Students
Prof. Bora M.A.	3.71	3.84	3.71	3.68	3.65	3.74	3.58	3.65	3.84	3.81	30



Interpretation:

Poor: 1 Average: 2 Good: 3 Excellent: 4

Suggestions: Keep it up.



PRINCIPAL
 Bharatiya Jain Sanghatana's
 Art, Science & Commerce College
 Wagholi, Pune - 412207

Evaluation of Teachers by Students: Science (2014-15)

Parameters of Evaluation:

1. Punctuality and regularity
2. Fluency of medium
3. Effectiveness of teaching
4. Command over the subject
5. Completion of syllabus in time
6. Teachers knowledge about applications of the subject
7. Readiness for extra lectures
8. Willingness to guide students
9. Availability to solve problems
10. Overall impression

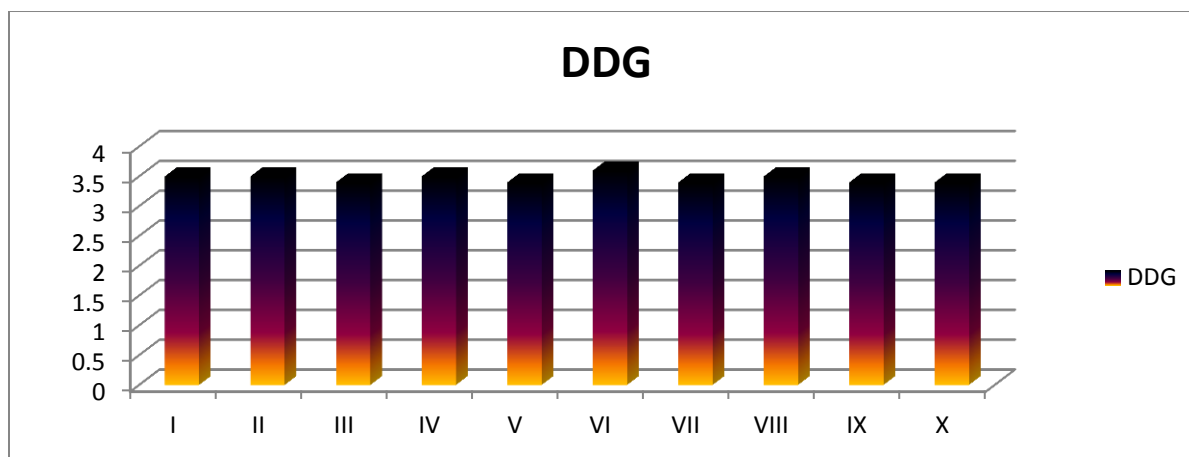
Name of Teacher	I	II	III	IV	V	VI	VII	VIII	IX	X	Total Students
Prof. Gaikwad D.D.	3.5	3.5	3.4	3.5	3.4	3.6	3.4	3.5	3.4	3.4	30



Interpretation:

Poor: 1 Average: 2 Good: 3 Excellent: 4

Suggestions: Keep it up.



PRINCIPAL
 Bharatiya Jain Sanghatana's
 Art, Science & Commerce College
 Wagholi, Pune - 412207

Evaluation of Teachers by Students: Science (2014-15)

Parameters of Evaluation:

1. Punctuality and regularity
2. Fluency of medium
3. Effectiveness of teaching
4. Command over the subject
5. Completion of syllabus in time
6. Teachers knowledge about applications of the subject
7. Readiness for extra lectures
8. Willingness to guide students
9. Availability to solve problems
10. Overall impression

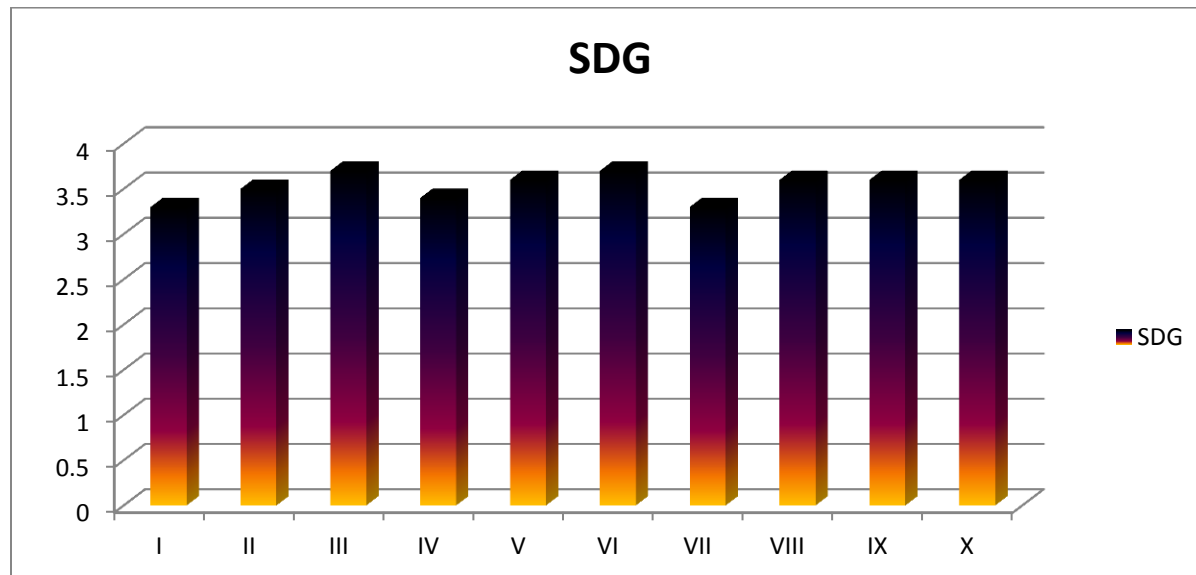
Name of Teacher	I	II	III	IV	V	VI	VII	VIII	IX	X	Total Students
Dr.S.D.Gaikwad	3.3	3.5	3.7	3.4	3.6	3.7	3.3	3.6	3.6	3.6	30



Interpretation:

Poor: 1 Average: 2 Good: 3 Excellent: 4

Suggestions: Keep it up.



PRINCIPAL
 Bharatiya Jain Sanghatana's
 Art, Science & Commerce College
 Wagholi, Pune - 412207

Evaluation of Teachers by Students: Science (2014-15)

Parameters of Evaluation:

1. Punctuality and regularity
2. Fluency of medium
3. Effectiveness of teaching
4. Command over the subject
5. Completion of syllabus in time
6. Teachers knowledge about applications of the subject
7. Readiness for extra lectures
8. Willingness to guide students
9. Availability to solve problems
10. Overall impression

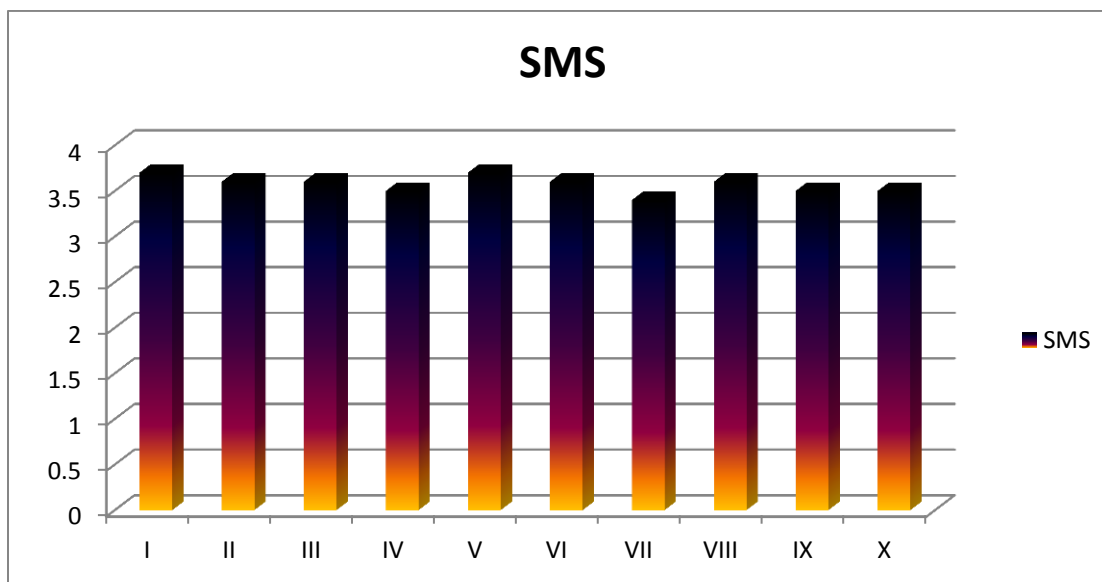
Name of Teacher	I	II	III	IV	V	VI	VII	VIII	IX	X	Total Students
Prof. Sonawane S.M.	3.7	3.6	3.6	3.5	3.7	3.6	3.4	3.6	3.5	3.5	30



Interpretation:

Poor: 1 Average: 2 Good: 3 Excellent: 4

Suggestions: Keep it up.



PRINCIPAL
Bharatiya Jain Sanghatana's
Art, Science & Commerce College
Wagholi, Pune - 412207

Evaluation of Teachers by Students: Commerce (2014-15)

Parameters of Evaluation:

1. Punctuality and regularity
2. Fluency of medium
3. Effectiveness of teaching
4. Command over the subject
5. Completion of syllabus in time
6. Teachers knowledge about applications of the subject
7. Readiness for extra lectures
8. Willingness to guide students
9. Availability to solve problems
10. Overall impression

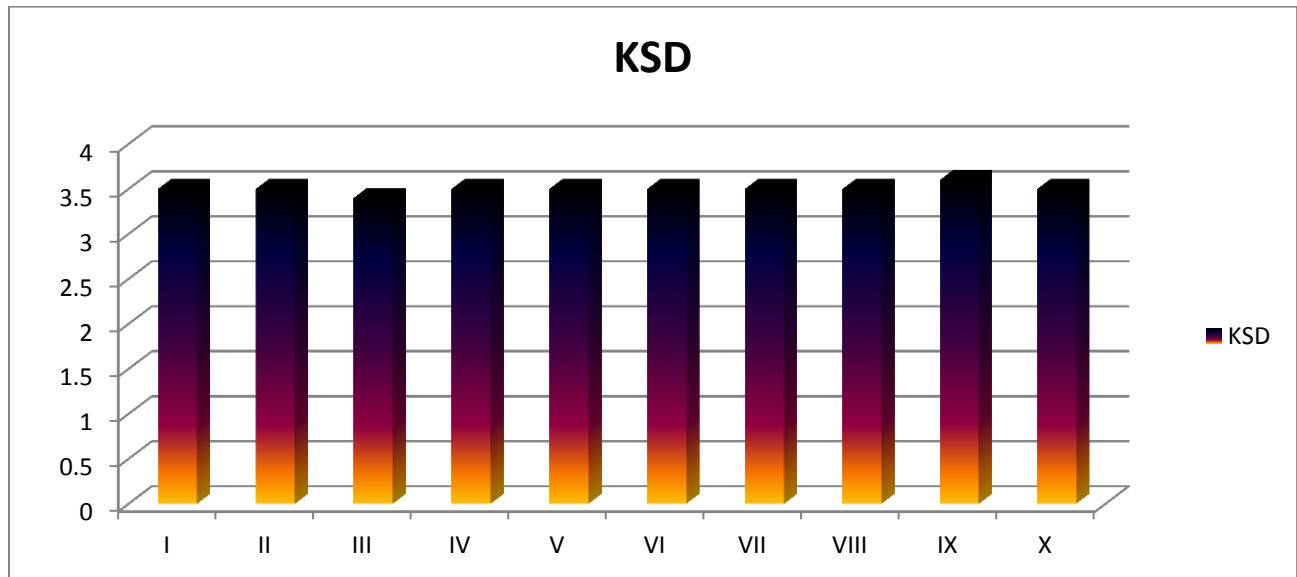
Name of Teacher	I	II	III	IV	V	VI	VII	VIII	IX	X	Total Students
Dr. Desarda K.S.	3.5	3.5	3.4	3.5	3.5	3.5	3.5	3.5	3.6	3.5	50



Interpretation:

Poor: 1 Average: 2 Good: 3 Excellent: 4

Suggestions: Keep it up.

PRINCIPAL
Bharatiya Jain Sanghatana's
Art, Science & Commerce College
Wagholi, Pune - 412207

Evaluation of Teachers by Students: Commerce (2014-15)

Parameters of Evaluation:

1. Punctuality and regularity
2. Fluency of medium
3. Effectiveness of teaching
4. Command over the subject
5. Completion of syllabus in time
6. Teachers knowledge about applications of the subject
7. Readiness for extra lectures
8. Willingness to guide students
9. Availability to solve problems
10. Overall impression

Name of Teacher	I	II	III	IV	V	VI	VII	VIII	IX	X	Total Students
Dr. Landge B.B.	3.5	3.4	3.5	3.5	3.5	3.4	3.5	3.5	3.4	3.6	50

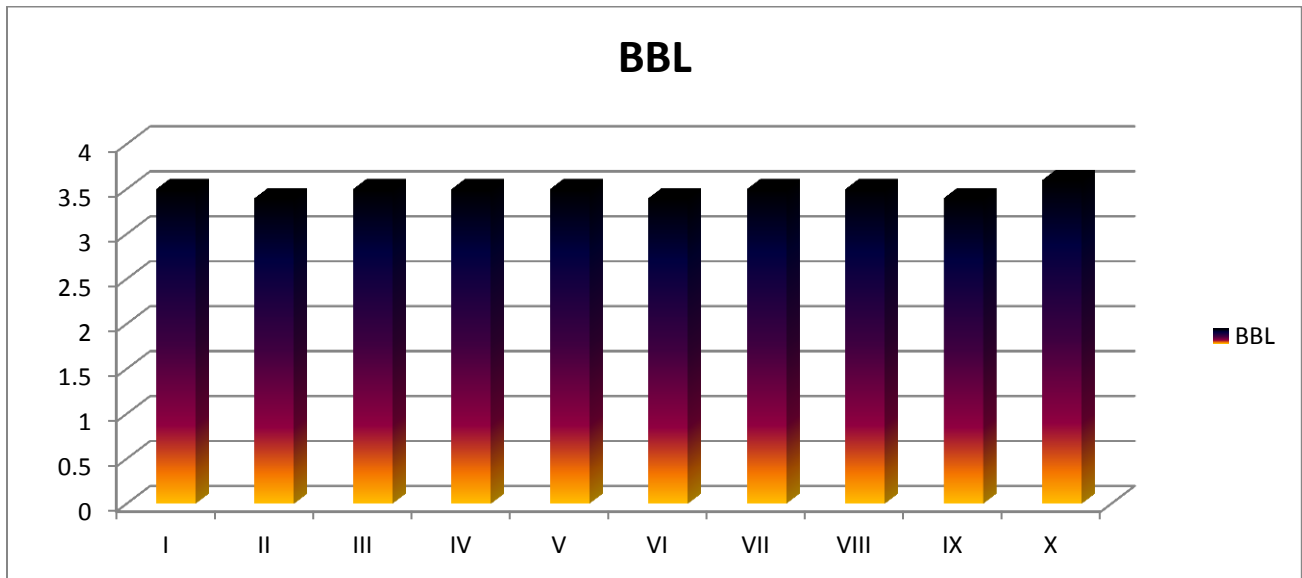

Interpretation:

Poor: 1 Average: 2 Good: 3 Excellent: 4

Suggestions: Keep it up.



PRINCIPAL
 Bharatiya Jain Sanghatana's
 Art, Science & Commerce College
 Wagholi, Pune - 412207

Evaluation of Teachers by Students: Commerce (2014-15)

Parameters of Evaluation:

1. Punctuality and regularity
2. Fluency of medium
3. Effectiveness of teaching
4. Command over the subject
5. Completion of syllabus in time
6. Teachers knowledge about applications of the subject
7. Readiness for extra lectures
8. Willingness to guide students
9. Availability to solve problems
10. Overall impression

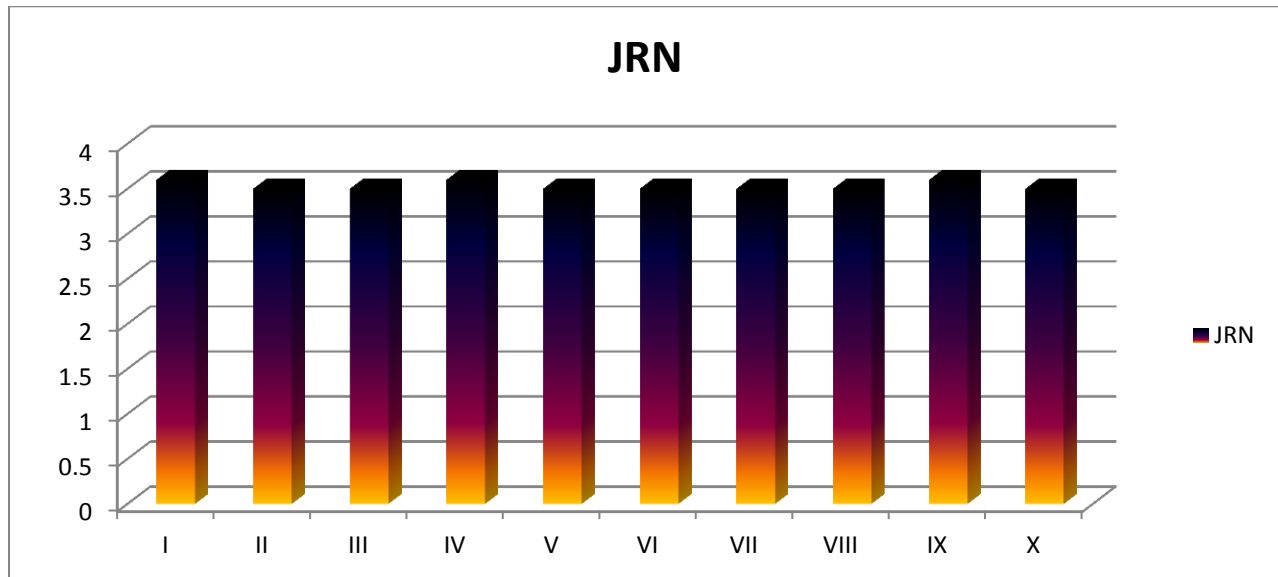
Name of Teacher	I	II	III	IV	V	VI	VII	VIII	IX	X	Total Students
Prof. Jamdade R.N.	3.6	3.5	3.5	3.6	3.5	3.5	3.5	3.5	3.6	3.5	50



Interpretation:

Poor: 1 Average: 2 Good: 3 Excellent: 4

Suggestions: Suggestions: Keep it up.



PRINCIPAL
 Bharatiya Jain Sanghatana's
 Art, Science & Commerce College
 Wagholi, Pune - 412207

Evaluation of Teachers by Students: Commerce (2014-15)

Parameters of Evaluation:

1. Punctuality and regularity
2. Fluency of medium
3. Effectiveness of teaching
4. Command over the subject
5. Completion of syllabus in time
6. Teachers knowledge about applications of the subject
7. Readiness for extra lectures
8. Willingness to guide students
9. Availability to solve problems
10. Overall impression

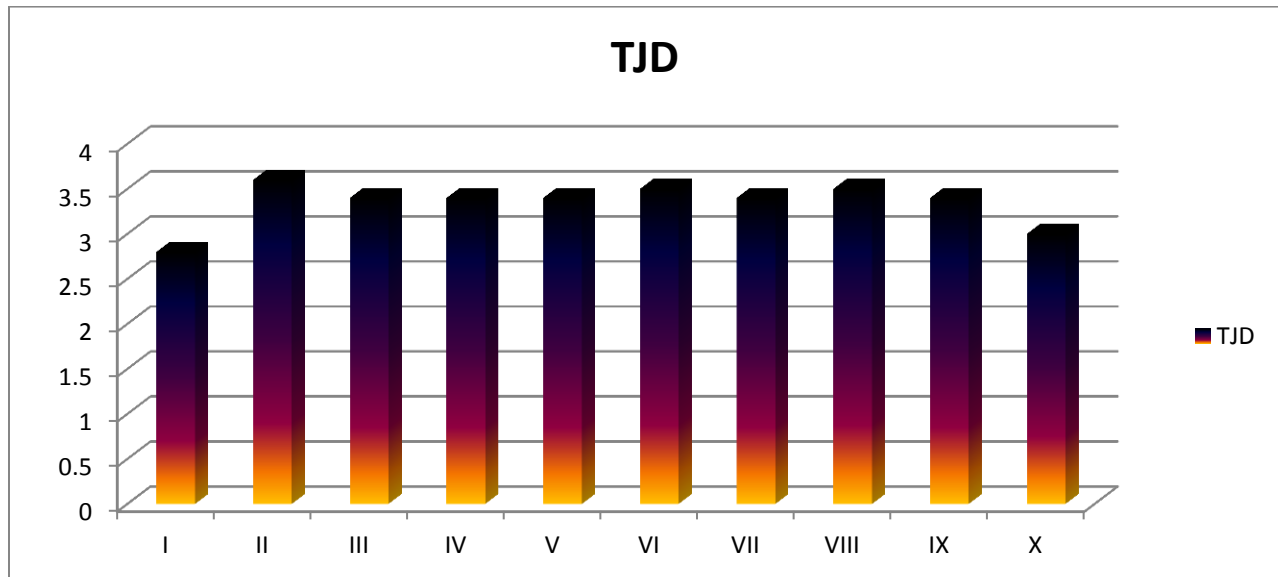
Name of Teacher	I	II	III	IV	V	VI	VII	VIII	IX	X	Total Students
Prof. Thorat J.D.	2.8	3.6	3.4	3.4	3.4	3.5	3.4	3.5	3.4	3.0	50



Interpretation:

Poor: 1 Average: 2 Good: 3 Excellent: 4

Suggestions: Use of teaching aids and ICT can be done along with more time for the students.



PRINCIPAL
 Bharatiya Jain Sanghatana's
 Art, Science & Commerce College
 Wagholi, Pune - 412207

Evaluation of Teachers by Students: Commerce (2014-15)

Parameters of Evaluation:

1. Punctuality and regularity
2. Fluency of medium
3. Effectiveness of teaching
4. Command over the subject
5. Completion of syllabus in time
6. Teachers knowledge about applications of the subject
7. Readiness for extra lectures
8. Willingness to guide students
9. Availability to solve problems
10. Overall impression

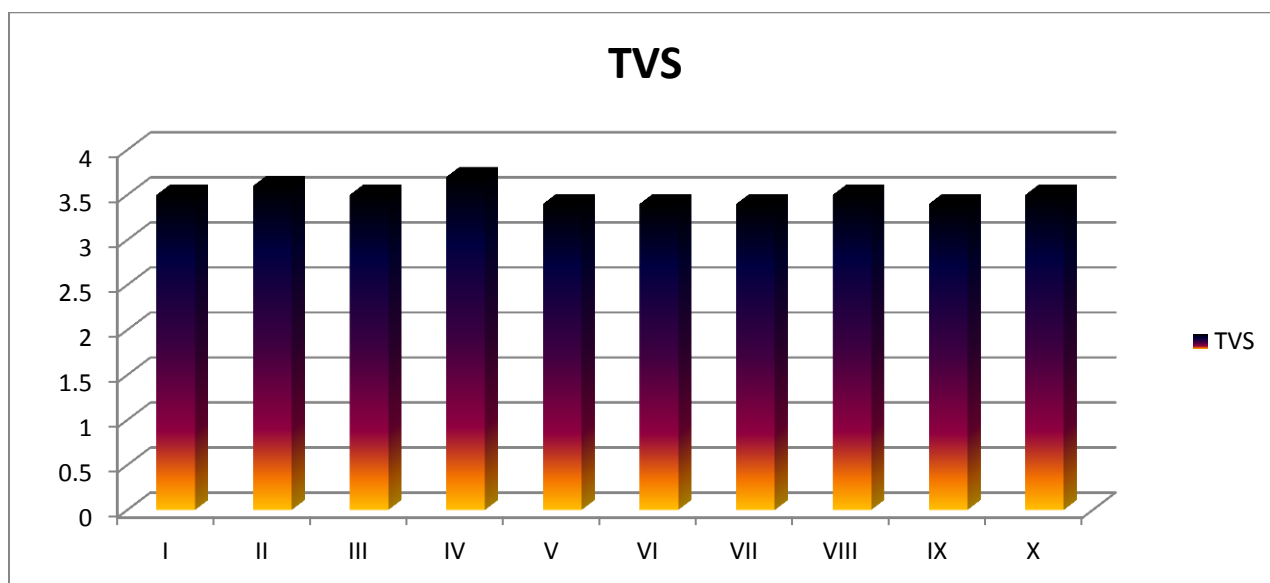
Name of Teacher	I	II	III	IV	V	VI	VII	VIII	IX	X	Total Students
Prof. Takalekar V.S.	3.5	3.6	3.5	3.7	3.4	3.4	3.4	3.5	3.4	3.5	50



Interpretation:

Poor: 1 Average: 2 Good: 3 Excellent: 4

Suggestions: better planning, use of teaching aids is required.

PRINCIPAL
 Bharatiya Jain Sanghatana's
 Art, Science & Commerce College
 Wagholi, Pune - 412207